

Burrell

Seed Growers, LLC



2024 Better Seed Catalog
Burrell Seed Growers LLC
Since 1900

www.BurrellSeeds.com

ORDER ONLINE, BY PHONE OR MAIL

TABLE OF CONTENTS

Artichoke.....	3
Asparagus.....	3
Beans.....	3
Beets.....	7
Broccoli.....	8
Brussel Sprouts.....	9
Cabbage.....	9
Carrots.....	11
Cauliflower.....	13
Celery.....	12
Corn.....	13
Cucumber.....	18
Eggplant.....	21
Gourds.....	21
Greens.....	22
Herbs.....	25
Kohlrabi.....	29
Leeks.....	29
Lettuce.....	30
Cantaloupe.....	32
Honeydew.....	35
Mixed Melons.....	35
Watermelon.....	36
Okra.....	39
Onions.....	39
Parsnips.....	42
Peas.....	42
Peppers, Hot.....	46
Peppers, Sweet.....	50
Pumpkins.....	51
Radishes.....	53
Rutabaga.....	55
Salsify.....	55
Spinach.....	55
Squash, Summer.....	56
Squash, Winter.....	58
Swiss Chard.....	61
Tomatillo.....	62
Tomatoes.....	62
Turnips.....	66
Cover Crops.....	67
Flowers.....	68
Garden Tools.....	80
Seed Charts.....	83
Shipping Rates.....	86

Rocky Ford Seed House
2022 Better Seed Catalog

Burrell Seed Growers LLC
Since 1900

www.BurrellSeeds.com

burrellseeds@gmail.com

ORDER ONLINE, BY PHONE OR MAIL

www.burrellseeds.com

(844) 254-SEED (7333)

Local: (719) 254-3318

Fax: (719) 254-3319

Mailing Address:

PO Box 150 • Rocky Ford, CO 81067

Store/Shipping Address:

405 N. Main St. • Rocky Ford, CO 81067

Our store is open

Monday-Friday 9:00 am-Noon & 1:00-4:00
pm

Please stop by. We would love to see you

Your orders receive immediate attention!

We strive to ship out all orders the same
day they are received, even during peak
season.

Prices and Availability Subject to Change

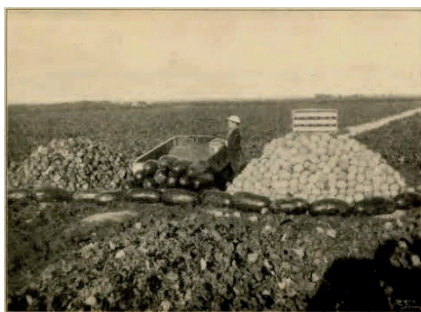

120 years of growing and selecting our
melon seed.

Dear Friends,

As we celebrate 123 years of providing a better Seed to generations of home and market gardeners, we are humbled with gratitude for our customers. Many of you have become friends that look forward to hearing from each year. 2020 started a new decade of Burrell Seeds, and we are looking forward to working with all of you for years to come.



This year we are trying to implement better ordering and order tracking through our website, as well as QR codes on packages for you to look up the specific plants, planting tips and other useful information. Just as last year, there are some seeds in short supply, but we will provide all we can. Please check on the order sheet if we should backorder, replace with a similar variety, or refund your purchase price.

Continuing to carry our classic seeds, as well as new varieties for your gardens. Some of our varieties have been in since our very first catalog in 1902. Some of these include the Detroit Dark Red Beet, the Early Jersey Wakefield Cabbage and the Connecticut Field Pumpkin. Unfortunately, this year several varieties are being changed to seed-count due to changes from our suppliers, but we are still focused of providing good seed for a good price.

Please visit our website throughout the year to see new varieties that we are continuously adding to our long time favorites. We offer a variety of tools and books in addition to those offered in our catalog. We look forward to serving in this decade and beyond.

The Burrell Seeds Family

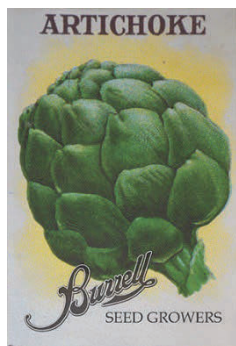

ARTICHOKE

10A -- Green Globe – Packet is approx. 90 seeds.

80 Days from transplant | Artichokes are a tender perennial in Zone 7. Artichokes can be started indoors and moved outside when all danger of frost has passed. Plant 4-5 seeds in a 4" or larger pot in January, thinning the weaker seedlings once the seeds are established. Heads (buds) are 3-4" in diameter, blunt cone shaped and deep green color. Plants grow 2'-3' tall, needing fertile soil and a long season.

Free Ship - Pkt. \$2.60 | 1 Oz. \$9.30 | 1/4 Lb. \$25.10

Free Ship - 1/2 Lb. \$38.30 | Plus Shipping - 1 Lb. \$55.70 | 5 Lb. \$50.20/Lb.

ASPARAGUS

Asparagus is a cool weather (zones 4-9) perennial crop that takes 2-3 years to establish. However, patience is rewarded by a crop that can last up to 20 years. Asparagus needs light sandy soil. Seed should be planted early in the spring, planted 2-4" apart, 1/2" deep in rows 15-24" apart. Since asparagus germinates slowly, many add radish seed to help identify rows for weeding.

100AG -- Mary Washington – Packet is approx. 200 seeds.

2 Years | A superior asparagus. This improved earlier, larger and more uniform strain of the classical Mary Washington asparagus grows long green stalks with tight heads.

Free Ship: Pkt. \$2.60 | 1 Oz. \$9.30 | 1/4 Lb. \$25.10 | 1/2 Lb. \$42.60

Plus Ship: 1 Lb. \$64.10/Lb. | 5 Lb. \$57.70/Lb. | 10 Lb. \$56.10/Lb.

BUSH BEANS

Well-tended beans are a highly productive crop. Kept watered and picked regularly, one of our generous packets of green bean seeds will provide 20 plus pounds of beans over a season. Plant 1-2" deep, 1-3" apart, in rows 20" apart, when danger of frost is over. Control weeds with mulching or cultivation until blossoming season. Beans need the most water when blooming and setting fruit. If allowed to dry out, beans will be tough and stringy.

14B -- Bush Blue Lake 156 PVP – Packet is approx. 150 seeds.

58 Days | Performed well in our test garden. Firm but not stringy until overripe. Good yield with some drought tolerance, but sweeter when watered regularly. Good canned or frozen.

Free Ship - Pkt. \$2.60 | 1/2 Lb. \$11.80

Plus Shipping - 1 Lb. \$8.60 | 5 Lb. \$7.80/Lb. | 25 Lb. \$7.40/Lb.

10B -- Bush Blue Lake 274 – Packet is approx. 150 seeds.

58 Days | Our most popular bean, this flavorful, tender bean is wonderful fresh for market or canned for home use. Vigorous plants produce longer than many varieties, particularly late in the season. The white seeds and fiber are slow to form. **Free Ship - Pkt. \$2.60 | 1/2 Lb. \$11.80**

Plus Shipping - 1 Lb. \$8.60 | 5 Lb. \$7.80/Lb. | 25 Lb. \$7.40/Lb.

40B -- Contender – Packet is approx. 150 seeds.

40-55 Days | 12-20" plants with dark green 6-8" pods. Prolific early season producer with oval/round stringless pods. Disease resistant to BCMV, NY15, GP and RR. **Free Ship - Pkt. \$2.60 | 1/2 Lb. \$11.80**

Plus Shipping - 1 Lb. \$8.50 | 5 Lb. \$7.70/Lb. | 25 Lb. \$7.30/Lb.



42B -- Improved Tendergreens – Packet approx. 150 sds.

53 Days | (Mosaic Tolerant) Strong plants that hold up well when loaded with beans. Yields tender, rich flavored 6" long beans over a long season. Great canner, shipper and freezer. Improved Tendergreens are heat tolerant.

Free Ship - Pkt. \$2.60 | 1/2 Lb. \$11.70

Plus Shipping - 1 Lb. \$8.40 | 5 Lb. \$7.60/Lb.

Plus Shipping - 25 Lb. \$7.20/Lb.

21B – Jade – Packet contains approx. 150 seeds.

60 Days | A favorite of many. Strong, upright bush plants produce long, round, straight pods produce long straight pods with excellent flavor. 7" round pods are easy to pick. Tolerant to Bean Mosaic, Curly Top and Rust.

Free Ship - Pkt. \$2.60 | 1/2 Lb. \$12.80

Plus Shipping - 1 Lb. \$10.30 | 5 Lb. \$9.30/Lb. | 25 Lb. \$8.80/Lb.

43B – Provider – Packet contains approx. 150 seeds.

48-54 Days | 16-18" plant, medium green 5-8" round crease back straight pods in clusters, purple seed, low fiber, widely adapted, slow to wilt, heavy early yields, resistant to BCMV, NY15, MV & rust.

Free Ship - Pkt. \$2.60 | 1/2 Lb. \$11.70

Plus Shipping - 1 Lb. \$8.40 | 5 Lb. \$7.60/Lb. | 25 Lb. \$7.20/Lb.

55B -- Roma II Italian – Packet contains approx. 150 seeds.

60 Days | Flat Italian stringless bean that holds flavor extremely well after processing. This light-colored bean is a gourmet Mediterranean classic and favorite among market gardeners. **Free Ship - Pkt. \$2.60 | 1/2 Lb. \$11.70**

Plus Shipping - 1 Lb. \$8.40 | 5 Lb. \$7.60/Lb. | 25 Lb. \$7.20/Lb.

45B – Strike – Packet contains approx. 150 seeds.

50 Days | Strike is a stringless bush bean growing heavy yields of 5" long round hulled beans. In some areas will be producing at 45 days, an excellent early green bean. Resistant to Common Bean Mosaic.

Free Ship - Pkt. \$2.60 | 1/2 Lb. \$13.60

Plus Shipping - 1 Lb. \$8.60 | 5 Lb. \$7.80/Lb. | 25 Lb. \$7.40/Lb.

16B – Sunray Gourmet Delight – Packet is approx. 150 seeds.

55 Days | Sunray is a long producing heirloom bush bean variety that is ideal for home gardeners, well known in Australia and the south Pacific for its long production. This bean is BCMV, curly top, and drought tolerant.

Free Ship - Pkt. \$2.60 | 1/2 Lb. \$13.30

Plus Shipping – 1 Lb. \$8.30 | 5 Lb. \$7.50/Lb. | 25 Lb. \$7.10/Lb.

69B – Topcrop – Packet contains approx. 150 seeds.

48 Days | This heirloom bean is an outstanding producer of meaty, handsome stringless green beans, 6" long with brown seeds. Well suited to canning, freezing, home, market and moderate distance shipping.

Free Ship - Pkt. \$2.60 | 1/2 Lb. \$11.70

Plus Shipping – 1 Lb. \$8.40 | 5 Lb. \$7.60/Lb. | 25 Lb. \$7.20/Lb.

POLE BEANS

51B -- Blue Lake FM 1 Pole – Packet is approx. 200 seeds.

63 Days | Excellent canning, freezing and market variety. Heavy yielder of straight 5 1/2-6" round, dark green pods. Stringless with white seeds. Tolerant to CBM 1. Grows well on trellis, poles and frames, and will produce until frost.

Free Ship - Pkt. \$2.60 | 1/2 Lb. \$12.50

Plus Shipping - 1 Lb. \$9.90 | 5 Lb. \$9.00/Lb. | 25 Lb. \$8.50/Lb.

19B -- Kentucky Wonder Pole – Packet contains approx. 200 seeds.

65 Days | The best known and most popular pole bean, good for home market gardening and canning. Pods practically round, curved with wrinkled surface, good quality. **Free Ship - Pkt. \$2.60 | 1/2 Lb. \$12.30**

Plus Shipping - 1 Lb. \$9.50 | 5 Lb. \$8.60/Lb. | 25 Lb. \$8.10/Lb.



64B – Rattlesnake – Packet is approx. 200 seeds.

70 Days | One of our favorite beans. These pretty pods stay stringless until overripe, have excellent flavor, and hold up to warmer temperatures than other beans. Pods are 7-8" long, slightly curved with purple streaks.

Free Ship - Pkt. \$2.60 | 1/2 Lb. \$12.80

Plus Shipping - 1 Lb. \$10.40 | 5 Lb. \$9.40/Lb. | 25 Lb. \$8.90/Lb.

24B -- Kentucky Blue Pole PVP – Packet is approx. 100 seeds.

65 Days | An earlier Kentucky Wonder-Blue Lake combination pole bean mixing the best features of the Bush Blue Lake and the climbing Kentucky Pole. Slightly sweeter, 7-10" round medium green pod with white seed.

Free Ship – 100 Seeds \$2.60 | 500 Seeds \$14.80

Plus Shipping – 1M. \$17.20 | 5M \$15.50/M. | 25M. \$14.60/M.



15B -- Carson Wax – Packet is approx. 100 seeds.

56 Days | A real standout in our test garden! Tender, sweet, slender beans approximately 5 1/2" long. Generous yield. Resistant to Anthracnose, Bacterial Brown Spot, Common Bean Mosaic Virus. A good-looking bean for farm markets.

Free Ship - 100 Seeds \$2.60 | 500 Seeds \$12.50

Plus Shipping - 1M \$13.40/M | 5M \$2.10/M

67B -- Cherokee Wax – Packet contains approx. 200 seeds.

58 Days | This plentiful provider offers pounds of stringless beans. The tender beans mature early with purple blooms. We picked over 20 Lb. from a single harvest. **Free Ship - Pkt. \$2.60 | 1/2 Lb. \$11.80**

Plus Shipping - 1 Lb. \$8.50 | 5 Lb. \$7.70/Lb. | 25 Lb. \$7.30/Lb.

72B -- TopNotch Wax – Packet contains approx. 200 seeds.

50 Days | Produces straight, stringless beans with flat cream-yellow pods 4-6" long. Plants grow 1 1/2 to 2 ft tall. Good for market, canning and freezing. Tolerant to Common Bean Mosaic Virus and Rust.

Free Ship - Pkt. \$2.60 | 1/2 Lb. \$11.70

Plus Shipping - 1 Lb. \$8.40 | 5 Lb. \$7.60/Lb. | 25 Lb. \$7.20/Lb.

LIMA "BUTTERBEANS"

70B -- Fordhook 242 Bush Lima – Packet is approx. 50 seeds.

75 Days | 1945 AAS winner, this improved Fordhook has consistently better yields especially in hot, dry weather. Plant has greater foliage and spread. Pods are bright green, broad, thick pods growing 4" long.

Free Ship - Pkt. \$2.60 | 1/2 Lb. \$12.50

Plus Shipping - 1 Lb. \$9.70 | 5 Lb. \$8.80/Lb. | 25 Lb. \$8.30/Lb.

32B -- King of the Garden Pole Lima – Packet is approx. 50 seeds.

88 Days | A pole lima variety. Plants are 8 to 10" long. Large flat pods grow 6" long and contain 4 creamy white or pale green seeds. For best results grow on a trellis or pole. **Free Ship - Pkt. \$2.60 | 1/2 Lb. \$12.90**

Plus Shipping - 1 Lb. \$10.50 | 5 Lb. \$9.50/Lb. | 25 Lb. \$9.00/Lb.

FAVA BEANS

20B -- Fava Broad Windsor – Packet contains approx. 30 seeds.

80 Days | This cool weather heirloom can be planted much earlier than other beans or late summer for a fall crop. Pretty, upright plants offer large beans that can be dried for storage. Fresh, shelled broad beans are popular in Greek and Italian dishes. **Free Ship - Pkt. \$2.60 | 1/2 Lb. \$12.50**

Plus Shipping - 1 Lb. \$9.90 | 5 Lb. \$9.00/Lb. | 25 Lb. \$8.50/Lb.



BEETS

Beet seeds can be planted early in spring and throughout the season for a continuous supply. However, they are a cool weather crop. Beets tolerate light frost and light shade. Loose loamy soil or sandy soil is ideal. Plant 1/2" deep in rows 16-20" apart. Once sprouts appear, thin to 3". Our onion thinner makes that task quick and easy.

Beet roots should be covered with light mulch or soil as they push up through the ground. Keep evenly moist during growing season.

2C -- Chioggia Candy Cane – Packet contains approx. 130 seeds.

60 Days | Italian heirloom popular since the early 1800s. Also known as the candy cane or bulls-eye beet with striking deep pink and white spirals. The most beautiful of all beets.

Free Ship - Pkt. \$2.60 | 1 Oz. \$5.30 | 1/4 Lb. \$11.10 | 1/2 Lb. \$17.70

Plus Shipping - 1 Lb. \$19.00 | 5 Lb. \$17.10/Lb. | 10 Lb. \$16.70/Lb.



6C – Cylindra – Packet is approx. 375 seeds.

60 Days | Cylindrical or potato shaped dark red beet grows up to 6" long and 2" in diameter. Great shape for making slices, up to three times as many as a round beet. Popular for canning.

Free Ship - Pkt. \$2.60 | 1 Oz. \$5.00 | 1/4 Lb. \$10.10

Free Ship - 1/2 Lb. \$13.80

Plus Shipping - 1 Lb. \$15.70 | 5 Lb. \$14.20/Lb. | 10 Lb. \$13.80/Lb.

10C -- Detroit Dark Red – Packet contains approx. 375 seeds.

60 Days | First introduced in our 1903 catalog! The standard beet for shippers, truckers and canners. Strong tops suited to mechanical harvesting. Roots nearly globular, smooth, ox-blood red, uniform, with small tap root.

Free Ship - Pkt. \$2.60 | 1 Oz. \$5.00 | 1/4 Lb. \$10.10 | 1/2 Lb. \$15.80

Plus Shipping - 1 Lb. \$15.70 | 5 Lb. \$14.20/Lb. | 10 Lb. \$13.80/Lb.



7C -- Early Wonder Tall – Packet is approx. 450 seeds.
 54 Days | Valuable to home gardeners for an early variety. Tall, fast growing tops to use as greens. Roots are semi-globular with smooth dark red skin and relatively uniform interior color.

Free Ship - Pkt. \$2.60 | 1 Oz. \$5.00 | 1/4 Lb. \$10.40
Free Ship - 1/2 Lb. \$16.50 Plus Shipping - 1 Lb. \$16.80
Plus Shipping - 5 Lb. \$15.20/Lb. | 10 Lb. \$13.80/Lb.

16C -- Golden Detroit – Packet contains approx. 130 seeds.

55 Days | An amazing sweet beet that turns deep golden colored when cooked. This globular beet is delicious and a good size. Particularly pretty in a farm market display. Good disease resistance. Tastes very similar to carrots.

Free Ship - Pkt. \$2.60 | 1 Oz. \$11.30 | 1/4 Lb. \$31.50 | 1/2 Lb. \$53.30
Plus Shipping - 1 Lb. \$82.40 | 5 Lb. \$74.20/Lb. | 10 Lb. \$72.10/Lb.



13C -- Ruby Queen – Packet is approx. 330 seeds.
 52 Days | A beautiful beet with an excellent flavor. Very uniform smooth round beet with a small tap root. Sweet, buttery texture. Bright red color. The Ruby Queen beet is mild and sweet in flavor. These beets are hardy and can be grown in a number of zones and climates, and can thrive in full shade.

Free Ship - Pkt. \$2.60 | 1 Oz. \$5.00 | 1/4 Lb. \$10.10 | 1/2 Lb. \$15.80
Plus Shipping - 1 Lb. \$15.70 | 5 Lb. \$14.20/Lb. | 10 Lb. \$13.80/Lb.

BROCCOLI

Gardeners with a short growing season will want to start seedlings inside, and transplant with other warm weather crops like zucchini. In a warm climate, plant seeds directly approximately 2-3 weeks before the last frost date since this plant does best in the cool of spring.



132BC -- Green Sprouting Calabrese – 700 seeds in pkt.
 60 Days | Disease resistant and a hardy producer. 3-6" heads with bluish green domes. Holds well in the field for extended harvest. Great for the fresh market or freezing.
Free Ship - Pkt. \$2.60 | 1 Oz. \$5.40 | 1/4 Lb. \$11.50
Free Ship - 1/2 Lb. \$18.30 Plus Shipping - 1 Lb. \$20.10
Plus Shipping - 5 Lb. \$18.10/Lb. | 10 Lb. \$17.60/Lb.

130BC -- Waltham 29 – Packet contains approx. 700 seeds.

80 Days | Compact, dark blue-green well-rounded medium-large heads with small buds. High yielder for freezing or market. With large heads and long stalks, this lovely and adaptable broccoli can be planted spring and fall.

Free Ship - Pkt. \$2.60 | 1 Oz. \$5.40 | 1/4 Lb. \$11.50 | 1/2 Lb. \$18.30

Plus Shipping - 1 Lb. \$20.10 | 5 Lb. \$18.10/Lb. | 10 Lb. \$17.60/Lb.

BRUSSELS SPROUTS

Growing Brussels Sprouts is all about timing. It is a long season crop that reaches peak flavor after the first frost. Count back from your local frost date to decide when you should plant. Plant Brussels Sprout seeds directly in the garden in a warmer climate. Start transplants inside in a cooler climate. Get them in the ground when you set out your warm season crops. Plant seeds 1/2" deep and thin to 2' apart when the seedlings are 5-6" tall. Rows should be 3' to 4' apart. Mulch to retain even soil moisture and keep weeds down. As the little sprouts mature, harvest from the bottom of the stalk, removing the leaves as you go.

158D -- Catskill Original – Packet contains approx. 800 seeds.

100 Days | This classic brussels sprouts grows 1-2" heads on large strong stalks growing nearly 2' tall. First introduced in 1941, this is the original which later was bred to become the Long Island Improved. Heirloom variety that is great for freezing and fresh eating.

Free Ship - Pkt. \$2.60 | 1 Oz. \$5.40 | 1/4 Lb. \$18.30 | 1/2 Lb. \$18.30

Plus Shipping - 1 Lb. \$20.00 | 5 Lb. \$18.00/Lb. | 10 Lb. \$17.50/Lb.

160D -- Long Island Improved – Packet contains approx. 800 seeds.

90 Days | Compact plants about 20" tall. Produces firm sprouts about 1 1/2" in diameter. Fine for freezing. This workhorse is still a common addition to gardens nationwide after decades in our gardens.

Free Ship - Pkt. \$2.60 | 1 Oz. \$5.40 | 1/4 Lb. \$11.30 | 1/2 Lb. \$18.00

Plus Shipping - 1 Lb. \$18.90 | 5 Lb. \$17.60/Lb. | 10 Lb. \$17.10/Lb.

CABBAGE

Cabbage is one of the easiest crops to grow and does well in all parts of the U.S. A versatile vegetable with a long shelf life, cabbage can be used in soups, stews, salads, side dishes and more. It keeps well in a root cellar and is easy to can as sauerkraut. Stand the plants upright in a cool cellar with roots in the sand for the winter. Best if matured after the last frost date. Count back the days of maturity to time cabbage crops. Start seedlings inside 8 to 10 weeks before your last frost date. In warmer climates, plant cabbage seed directly in the garden 12 to 14 weeks before frost date.

179CB -- Chinese, Michihli – Packet contains approx. 3,500 seeds.

75 Days | Wonderful sautéed or sliced thin in salads. Heads 4" thick, 20" tall, tapering to a point. Chinese cabbage is tender, crisp and sweet with celery like stems. **Free Ship - Pkt. \$2.60 | 1 Oz. \$4.90 | 1/4 Lb. \$9.70 | 1/2 Lb. \$15.20**
Plus Shipping - 1 Lb. \$14.60 | 5 Lb. \$13.20/Lb. | 10 Lb. \$12.80/Lb.

173CB -- Copenhagen Market – Packet contains approx. 900 seeds.

60 Days | Plants are compact with short stems and hard round heads weighing 3 to 4 Lb. Uniform in size and with good storage quality
Free Ship - Pkt. \$2.60 | 1 Oz. \$5.30 | 1/4 Lb. \$11.10 | 1/2 Lb. \$17.60
Plus Shipping - 1 Lb. \$18.80 | 5 Lb. \$17.00/Lb. | 10 Lb. \$16.50/Lb.

176CB -- Danish Ballhead – Packet contains approx. 900 seeds.

100 Days | One of the finest late cabbages. Plants of medium size, short stem, large heads, flat globe shaped. Weighs about 6 Lb., 8" in diameter, very firm and solid. Keeps perfectly in storage until spring.
Free Ship - Pkt. \$2.60 | 1 Oz. \$5.50 | 1/4 Lb. \$11.90 | 1/2 Lb. \$19.00
Plus Shipping - 1 Lb. \$21.20 | 5 Lb. \$19.10/Lb. | 10 Lb. \$18.60/Lb.

166CB – Flat Dutch – Packet is approx. 900 seeds.

80 Days | A good market and home garden variety. Produces solid flat heads measuring 5" deep, 9-10" in diameter, weighing 8-10 Lb. Dark green color with excellent wrapper leaves and a solid medium-large frame.
Free Ship - Pkt. \$2.60 | 1 Oz. \$5.50 | 1/4 Lb. \$11.90 | 1/2 Lb. \$19.00
Plus Shipping - 1 Lb. \$21.20 | 5 Lb. \$19.10/Lb. | 10 Lb. \$18.60/Lb.

78CB -- Early Jersey Wakefield – Packet contains approx. 900 seeds.

60 Days | An early home garden favorite. Plants are compact, short stemmed and slow to bolt. Blue-green conical heads weigh 2-3 Lb. and average 5-6" in diameter. Resistant to Fusarium Yellows
Free Ship - Pkt. \$2.60 | 1 Oz. \$5.00 | 1/4 Lb. \$10.10 | 1/2 Lb. \$17.00
Plus Shipping - 1 Lb. \$15.80 | 5 Lb. \$14.30/Lb. | 10 Lb. \$13.90/Lb.



193CB -- Golden Acre – Packet is approx. 900 seeds.

64 Days | An extra early, round variety producing tightly folded, well-balanced heads of excellent quality. This early round head cabbage is easily grown and versatile in use. Weighs about 3 Lb., valuable for early market and shipping. Resistant to Fusarium Yellows.

Free Ship - Pkt. \$2.60 | 1 Oz. \$5.00 | 1/4 Lb. \$10.10

Free Ship - 1/2 Lb. \$15.90 Plus Shipping - 1 Lb. \$15.80

Plus Shipping - 5 Lb. \$14.30/Lb. | 10 Lb. \$13.90/Lb.

175CB – Red Acre – Packet contains approx. 900 seeds.

74 Days | Popular early red variety for Spring and Summer harvest. Plants relatively small and short stemmed. Medium sized heads are round, hard, deep purplish red and weigh about 5 Lb.

Free Ship - Pkt. \$2.60 | 1 Oz. \$5.50 | 1/4 Lb. \$11.90 | 1/2 Lb. \$19.00

Plus Shipping - 1 Lb. \$21.20 | 5 Lb. \$19.10/Lb. | 10 Lb. \$18.60/Lb.

CARROT

Carrot seeds are tiny. Therefore, planting depth is about 1/8-1/2". Soak loamy, well tilled soil before planting seeds, then sprinkle lightly until germination. Seedlings appear between 14-21 days after planting. Thin to a spacing of 1-2" apart.

7F -- Chantenay Royal – Packet contains approx. 3,500 seeds.

68 Days | Primarily developed for the canner and freezer, they are a sweet treat as a young fresh carrot too. Roots are solid reddish orange, 5-7" long.

Free Ship - Pkt. \$2.60 | 1 Oz. \$6.10 | 1/4 Lb. \$13.60 | 1/2 Lb. \$22.10

Plus Shipping - 1 Lb. \$26.80 | 5 Lb. \$24.20/Lb. | 10 Lb. \$23.50/Lb.

15F -- Imperator Long 58 – Packet contains approx. 3,000 seeds.

77 Days | One of the most widely grown varieties for home or market. The roots are 1-1/2" wide growing 9" long with a nearly pointed end. The interior has an indistinct core and beautiful orange color. A must for every garden.

Free Ship - Pkt. \$2.60 | 1 Oz. \$6.10 | 1/4 Lb. \$13.60 | 1/2 Lb. \$22.10

Plus Shipping - 1 Lb. \$26.80 | 5 Lb. \$24.20/Lb. | 10 Lb. \$23.50/Lb.

16F -- Danvers 126 – Packet contains approx. 3,000 seeds.

75 Days | A late season multipurpose variety, longer, smoother and brighter orange-red than other Danvers types. Roots are 2" wide at the shoulder tapering to a blunt end at a length of 7-8".

Free Ship - Pkt. \$2.60 | 1 Oz. \$6.10 | 1/4 Lb. \$13.60 | 1/2 Lb. \$22.10

Plus Shipping - 1 Lb. \$26.80 | 5 Lb. \$24.20/Lb. | 10 Lb. \$23.50/Lb.

22F -- Little Finger – Packet contains approx. 3,000 seeds.

50-68 Days | Baby gourmet carrot that colors quickly. Can pull early, cylindrical blunt, very small core and smooth deep orange with small weak tops. Harvest early for canning and pickling. Length 3-3.5" by 1/2-3/4" at the shoulder.

Free Ship - Pkt. \$2.60 | 1 Oz. \$6.50 | 1/4 Lb. \$15.10 | 1/2 Lb. \$24.60

Plus Shipping - 1 Lb. \$31.20 | 5 Lb. \$28.10/Lb. | 10 Lb. \$27.30/Lb.

39F – Nantes Scarlet – Packet contains approx. 3,000 seeds.

68 Days | An excellent sort for home garden or market, but too tender to be a good shipper, desirable for hot frame culture. Top small, roots bright orange, cylindrical, blunt ended. Flesh reddish orange, crisp, tender with a great flavor.

Free Ship - Pkt. \$2.60 | 1 Oz. \$6.10 | 1/4 Lb. \$13.60 | 1/2 Lb. \$22.10

Plus Shipping - 1 Lb. \$26.80 | 5 Lb. \$24.20/Lb. | 10 Lb. \$23.50/Lb.

42F – Tendersweet – Packet contains approx. 2,500 seeds.

75 Days | Tendersweet carrot is truly one of the sweetest root vegetables in the garden. A nice uniform deep red nearly coreless 10" carrot. Very good for freezing, juicing and canning.

Free Ship - Pkt. \$2.60 | 1 Oz. \$6.10 | 1/4 Lb. \$13.60 | 1/2 Lb. \$22.10

Plus Shipping - 1 Lb. \$26.80 | 5 Lb. \$24.20/Lb. | 10 Lb. \$23.50/Lb.

27F -- Rainbow Carrot Mix – Packet contains approx. 900 seeds.

58-65 Days | Add color to you plate by using this mix of purple, yellow, red and white carrots. A real crowd pleaser and beautiful display.

Free Ship - Pkt. \$2.60 | 1 Oz. \$17.30 | 1/4 Lb. \$53.20 | 1/2 Lb. \$92.60

Plus Shipping - 1 Lb. \$154.00 | 5 Lb. \$138.60/Lb. | 10 Lb. \$134.90/Lb.

CELERY

210CL – Golden Boy – Packet contains approx. 6,000 seeds.

85 Days | Naturally blanching, this light yellow variety does not need trenching, covering, or other work. Thick stems growing to 18-20" tall.

Free Ship - Pkt. \$2.60 | 1 Oz. \$12.30

Limited Supply

205CL -- Pascal Giant – Packet contains approx. 6,000 seeds.

140 Days | Much used for trenching to produce celery hearts, matures late, and is one of the best for winter use. Plants make vigorous compact growth, with thick broad stalks. Blanches to an attractive yellow white.

Free Ship - Pkt. \$2.60 | 1 Oz. \$12.30 | 1/4 Lb. \$35.10 | 1/2 Lb. \$59.60

Plus Shipping - 1 Lb. \$93.50 | 5 Lb. \$84.20/Lb. | 10 Lb. \$81.90/Lb.

220CL -- Utah 52-70 R – Packet contains approx. 6,000 seeds.

120 Days | A good quality variety, well adapted for home garden or commercial use. Tall cylindrical and erect. Thick stems 18-24" tall.

Free Ship - Pkt. \$2.60 | 1 Oz. \$6.90 | 1/4 Lb. \$16.50 | 1/2 Lb. \$27.10

Plus Shipping - 1 Lb. \$35.70 | 5 Lb. \$32.20/Lb. | 10 Lb. \$31.30/Lb.

CAULIFLOWER

These require more “know how”, preferring a long cool season. Pick a location that gets a minimum of 6 hours of sun. Light shade during the heat of the day is fine. Transplant seedlings 2-4 weeks before last spring frost date. In warm areas, time cauliflower transplanting like cabbage, 8 to 10 weeks before fall frost date. Planting seeds sow 10 to 12 weeks before fall frost. Space 2’ apart in rows 3’ to 4’ wide. Cauliflower requires consistent moisture. If allowed to dry out, it may start to bolt and yield loose heads.

201CF -- Early Snowball – Packet contains approx. 500 seeds.

55 Days | The plant produces good yields of 6 to 8" heads of white cauliflower wrapped in crumpled, wavy leaves. It is very flavorful, solid, crisp, and tender.

Free Ship - Pkt. \$2.60 | 1 Oz. \$7.30 | 1/4 Lb. \$17.90 | 1/2 Lb. \$29.60

Plus Shipping - 1 Lb. \$40.10 | 5 Lb. \$36.10/Lb. | 10 Lb. \$35.10/Lb.

59CF -- Self Blanching – Packet contains approx. 500 seeds.

60-70 Days | Pure white, smooth heads that are 6 1/2 to 8 in diameter. Plant is medium-large with curled upright leaves that will self-wrap in cool weather, but not in warm weather.

Free Ship - Pkt. \$2.60 | 1 Oz. \$7.00 | 1/4 Lb. \$16.90 | 1/2 Lb. \$27.70

Plus Shipping - 1 Lb. \$36.80 | 5 Lb. \$33.20/Lb. | 10 Lb. \$32.20/Lb.

SWEET CORN

Corn requires fertile ground and should be planted in blocks rather than long rows for better pollination. Full sun and warm weather are a must. Plant seed 1-2" deep, 6" apart in rows 30-36" apart. Water well after planting and keep moist during germination. When plants are 3-4" tall, thin to 8-12" apart. Corn is designed to grow fast, so periodic fertilizing is recommended. Take care not to damage the roots while weeding. In dry conditions, keep the shallow roots well watered.

Sweet Corn Terminology:

Su = Sugary Se = Sugar enhanced (sweeter) Sh2-Supersweet (Sweetest)

Syn-Synergistic (Synergistic hybrid varieties must be isolated from Supersweet)

51H -- Early Sunglow – Packet contains approx. 100 seeds.

63 Days | Hybrid | Yellow | Su | A great yellow variety, great for an early planting. Tolerates cooler early spring temperatures. Bears big 6-7" ears on short stalks just 4'-4 1/2'tall. The ears are very uniform, neatly filled with about 12 rows of plump, tender kernels.

Free Ship - Pkt. \$2.60 | Jumbo Pkt. \$6.10 | 500 Seeds \$11.40

Plus Shipping – 1M. \$11.60 | 5M. \$10.50/M. | 25M. \$10.20/M.

70H -- Golden Bantam -- Packet contains approx. 100 seeds.

78 Days | Heirloom | Yellow | Su | One of the sweetest yellow heirloom corns. A customer favorite for generations. Ears 6-7" long. Whether eaten fresh or frozen, the quality is excellent!

Free Ship - Pkt. \$2.60 | Jumbo Pkt. \$6.00 | 1/2 Lb. \$13.10

Plus Shipping - 1 Lb. \$10.80 | 5 Lb. \$9.80/Lb. | 25 Lb. \$9.20/Lb.

93H -- Silver Queen -- Packet contains approx. 100 seeds.

88 Days | Hybrid | White | Su | Sweet white kernels on 8" ears that hold well in the field. 8' tall stalks. Tolerant to Northern and Southern Leaf Blight.

Free Ship - Pkt. \$2.60 | Jumbo Pkt. \$6.90 | 500 Seeds \$13.50

Plus Ship - 1M. \$15.30 | 5M. \$13.80/M. | 25M. \$13.00/M.

8H -- Bodacious -- Packet is approx. 100 seeds.

75 Days | Hybrid | Yellow | Se | This exceptional corn is a mainstay in many gardens. Large 8" ears on strong, 7' tall plants make this an easy picker with a superior sweet flavor that holds well after harvest.

Free Ship - Pkt. \$2.60 | Jumbo Pkt. \$9.80 | 500 Seeds. \$20.60

Plus Shipping - 1 Lb. \$28.10 | 5 Lb. \$25.30/Lb. | 25 Lb. \$23.90/Lb.

79H -- Honey Select -- Packet contains approx. 100 seeds.

74 Days | Hybrid | Yellow | Se | Long, elegant 8" ears are packed with remarkable crunchy-sweet kernels. Contains 2 kernel types, 75% sugary-enhanced and 25% supersweet varieties which don't need isolation.

Free Ship - Pkt. \$2.60 | Jumbo Pkt. \$7.10 | 500 Seeds. \$14.00

Plus Shipping - 1M. \$16.10 | 5M. \$14.50/M. | 25M. \$13.70/M.

77H -- Honey & Cream -- Packet contains approx. 100 seeds.

85 Days | Hybrid | Bicolor | SU | An older traditional bicolor with 7-8" ears and a great old fashion taste. Stalks growing over 8' tall, resistant to Rust and NCLB.

Free Ship - Pkt. \$2.60 | Jumbo Pkt. \$8.60 | 1/2 Lb. \$19.80

Plus Shipping - 1 Lb. \$22.90 | 5 Lb. \$20.70/Lb. | 25 Lb. \$19.50/Lb.

91H -- Incredible -- Packet contains approx. 100 seeds.

85 Days | Hybrid | Yellow | Se | An improved sugar enhanced sweet corn for the true sweet corn connoisseur. Ears are 9" long with 18 rows of bright yellow kernels. Tight, dark green husks provide good protection against ear-worm damage. Tolerant to Rust and Stewarts Wilt.

Free Ship - Pkt. \$2.50 | Jumbo Pkt. \$9.80 | 500 Seeds. \$20.60

Plus Shipping - 1M. \$28.00 | 5M. \$25.20/M. | 25M. \$24.50/M.

73H -- Kandy Korn – Packet contains approx. 100 seeds.

89 Days | Hybrid | Yellow | SE | This great tasting variety with a longer holding ability that extends the harvest while other varieties are getting tough. Golden kernels on 8" ears wrapped in red striped husks make this a real garden standout. Tender, juicy and a heavy yielder. Perfect for the home gardener.

Free Ship - Pkt. \$2.60 | Jumbo Pkt. \$6.80 | 500 Seeds. \$13.10

Plus Shipping – 1M. \$14.60 | 5M. \$13.20/M. | 25M. \$12.80/M.

58H -- Peaches and Cream – Packet contains approx. 100 seeds.

83 Days | Hybrid | Bi-Color | Se | A perfect blend of white and yellow kernels just bursting with flavor. Ears are 8-9 inches in length and have good cover. Great for the home garden or the roadside stand.

Free Ship – Pkt. \$2.60 | Jumbo Pkt. \$6.70 | 500 Seeds \$13.00

Plus Ship – 1M. \$14.30 | 5M. \$12.90/M. | 25M. \$12.60/M.



97H – Serendipity – Packet contains approx. 100 seeds.

82 Days | Hybrid | Bi-Color | Se | Homozygous crossed with a super sweet corn for added sweetness, longer shelf life and better eating quality. Stalks average 8' tall, with 9" long ears of 16-18 rows of kernels. A good sweet corn for roadside markets and home gardens.

Free Ship - Pkt. \$2.60 | Jumbo Pkt. \$ 7.50

Free Ship – 500 Seeds. \$15.00

Plus Shipping – 1M. \$18.00 | 5M. \$16.20/M.

Plus Shipping – 25M. \$15.80/M.

101H -- Sugar Buns – Packet contains approx. 100 seeds.

72 Days | Hybrid | Yellow | Se | An early yellow corn that is a favorite among home and market gardens. This SE variety is big on flavor and great for canning or freezing. Moderately tolerant to Northern Leaf Blight.

Free Ship - Pkt. \$2.60 | Jumbo Pkt. \$9.90 | 1/2 Lb. \$23.00

Plus Shipping - 1 Lb. \$28.80 | 5 Lb. \$26.00/Lb. | 25 Lb. \$24.50/Lb.

105H – Trinity – Packet contains approx. 100 seeds.

68 Days | Hybrid | Bi-Color | Se | One of the earliest bi-color varieties. Slender 8" cobs with fresh crisp texture and mouthwatering sweetness. Moderate resistance to Northern Leaf Blight, Rust and Stewarts Wilt.

Free Ship - Pkt. \$2.60 | Jumbo Pkt. \$10.10 | 1/2 Lb. \$23.40

Plus Shipping - 1 Lb. \$29.50 | 5 Lb. \$26.60/Lb. | 25 Lb. \$25.10/Lb.

CORN -- HEIRLOOM & ORNAMENTAL

Heirloom corns are those classic varieties that started it all. Ranging from early sweet corns like Country Gentleman to roasting corns like Trucker's Favorite, these are not as sweet as the modern sweet corns but are great for the grill.



65H -- Country Gentleman – Packet is approx. 100 seeds.

95 Days | Heirloom | Yellow | This classic sweet corn is called shoepeg corn, because it does not have rows. Developed in 1890, this corn will grow 2 8" ears per 8' stalk. This corn stays milky longer than other heirloom corn but should still be picked a tad before you would a modern sweet corn.

Free Ship - Pkt. \$2.60 | Jumbo Pkt. \$5.60 | 1/2 Lb. \$12.20

Plus Shipping - 1 Lb. \$9.30 | 5 Lb. \$8.40/Lb. | 25 Lb. \$8.00/Lb.

15H -- Trucker's Favorite Yellow – Packet contains approx. 100 seeds.

70-110 Days | Heirloom | Yellow | This corn stands 8'-9' tall, with 8-10" long ears with 14-18 rows. This is a roasting or dent corn, which is good for roasting on the grill or drying for making cornmeal. These should be picked early to be sweetest. **Free Ship - Pkt. \$2.60 | Jumbo Pkt. 6.30 | 1/2 Lb. \$13.90**

Plus Shipping - 1 Lb. \$11.00 | 5 Lb. \$9.90/Lb. | 25 Lb. \$9.40/Lb.

16H -- Trucker's Favorite White – Packet contains approx. 100 seeds.

70-110 Days | Heirloom | White | This white variation of the Trucker's Favorite also grows 8-9' tall, and if picked early make a good roasting or grilling corn. Left in the field the 8" ears will dry into white dent kernels which make great cornmeal.

Free Ship - Pkt. \$2.60 | Jumbo Pkt. \$6.30 | 1/2 Lb. \$13.90

Plus Shipping - 1 Lb. \$11.00 | 5 Lb. \$9.90/Lb. | 25 Lb. \$9.40/Lb.

47H -- Indian Ornamental – Packet contains approx. 100 seeds.

110 Days | Ornamental corn are varieties which are mainly used for decoration. Large decorative ears in an array of color combinations. Popular in home gardens and a fast moving fall sales item for markets.

Free Ship - Pkt. \$2.60 | Jumbo Pkt. \$6.10 | 1/2 Lb. \$13.50

Plus Shipping - 1 Lb. \$11.40 | 5 Lb. \$10.30/Lb. | 25 Lb. \$9.70/Lb.

CORN -- POPCORN

Popcorn requires warm weather, moderate moisture and rich soil. Like most corn, popcorn should be planted in blocks, rather than rows because it is pollinated by the wind. When plants are 3-4" tall, thin to 8-12" apart.

72H -- Japanese Hulless Popcorn – Packet contains approx. 100 seeds.

83 Days | Plants only grow up to 6' tall and produce from 1-3 6-7" ears per plant. Easy to pick. Kernels pop into tender butterfly flakes with almost no core. This corn is also common for baby corn when picked early.

Free Ship - Pkt. \$2.60 | Jumbo Pkt. \$5.60 | 1/2 Lb. \$12.10

Plus Shipping - 1 Lb. \$9.00 | 5 Lb. \$8.10/Lb. | 25 Lb. \$7.70/Lb.



41H – Strawberry – Packet is approx. 100 seeds.

105 Days | Short strawberry shaped ears makes this a great variety for fall decorating or popping! Deep red kernels shell easily. Pops into crunchy white flakes.

Free Ship - Pkt. \$2.60 | Jumbo Pkt. \$8.70

Free Ship - 1/2 Lb. \$19.90

Plus Shipping - 1 Lb. \$23.10 | 5 Lb. \$20.80/Lb.

44H -- Purdue 410 Yellow – Packet contains approx. 100 seeds.

105 Days | This sturdy 7'-8' popcorn produces 2-3 7" ears of large kernel popcorn. Nearly hull-less kernels pop to over 30 times their original volume.

Free Ship - Pkt. \$2.60 | Jumbo Pkt. \$6.30 | 1/2 Lb. \$14.00

Plus Shipping - 1 Lb. \$12.50 | 5 Lb. \$11.30/Lb. | 25 Lb. \$10.70/Lb.

42H -- Robust Yellow R997 – Packet contains approx. 100 seeds.

110 Days | An excellent mid-season variety with strong emergence, sturdy plants and large ears. Deep kernels shell easily. Large white butterfly flakes.

Free Ship – Pkt. \$2.60 | Jumbo Pkt. \$5.90 | 500 Seeds \$11.00

Plus Shipping - 1M Seeds \$10.70 | 5M Seeds \$9.70/M | 25M Seeds \$9.10/M

34H -- Robust White R98114W – Packet contains approx. 100 seeds.

105 Days | Medium sized kernels, strong stalks and a high yield make this a real winner. White tender flakes with thin hulls.

Free Ship – Pkt. \$2.60 | Jumbo Pkt. \$6.00 | 500 Seeds \$11.20

Plus Shipping - 1M Seeds \$10.90 | 5M Seeds \$9.90 | 25M Seeds \$9.30/M

39H -- Robust Mushroom R400Mr – Packet contains approx. 100 seeds.

103 Days | A superior mushroom popcorn with good disease resistance and a sturdy stalk. High yielding large ears with richly colored kernels.

Free Ship – Pkt. \$2.60 | Jumbo Pkt. \$6.30 | 500 Seeds \$11.80

Plus Shipping - 1M Seeds \$12.20 | 5M Seeds \$11.00/M

CUCUMBERS

Cucumbers prefer a sunny location. Plant cucumbers after the last frost. Plant 1" deep in well fertilized loamy heavy soil. Cucumber seeds need a soil temperature of at least 60 degrees to germinate. Slicers generally grow about 8 " long and have tender, non-bitter skins, a sweet flavor and small seed cavities. Pickling cucumbers are usually short and blocky with thin skins.

HYBRID SLICERS

25i – Dasher II – Packet contains approx. 100 seeds.

58 Days | Large, dark green cucumbers, produce very slim, 8-10" slicing cucumbers of the very highest quality. This heavy yielder puts out fruits that are straight with a dark green color and crispy, white flesh. High yielding market and garden cucumber. **Free Ship - Pkt. \$4.40 | 500 Seeds \$20.50**

Plus Shipping - 1M Seeds \$27.60 | 5M \$24.90/M | 10M \$24.20/M

37i -- Green Dragon – Packet contains approx. 180 seeds.

56 Days | A burpless cucumber that stays sweet for a long time. The fruit is approximately 8" by 3 1/4" very dark green on strong vines. Thin skinned with tiny white spines. Good disease resistance. Grows well on a trellis.

Free Ship - Pkt. \$2.60 | 1 Oz. \$16.40 | 1/4 Lb. \$50.10 | 1/2 Lb. \$87.10

Plus Shipping - 1 Lb. \$144.10 | 5 Lb. \$129.70/Lb.

OPEN POLLINATED SLICERS

7i -- Armenian – Pale Green – Packet contains approx. 150 seeds.

60 Days | Long light green ribbed fruit with crispy sweet flesh can grow up to 36" long, although they display their best flavor at 12-18". Skin isn't bitter.

Free Ship - Pkt. \$2.60 | 1 Oz. \$6.50 | 1/4 Lb. \$15.10 | 1/2 Lb. \$24.60

Plus Shipping - 1 Lb. \$31.20 | 5 Lb. \$28.10/Lb. | 10 Lb. \$27.30/Lb.

45i – Beit Alpha CMR – Packet contains approx. 200 seeds.

55 Days | Thinned wrinkled skin and prolific, this variety has primarily female flowers, so adding a few of another variety is recommended. These cucumbers have darker streaks on a beautiful green base, growing 5-8" long.

Free Ship - Pkt. \$2.60 | 1 Oz. \$6.40 | 1/4 Lb. \$14.70 | 1/2 Lb. \$24.00

Plus Shipping - 1 Lb. \$32.40 | 5 Lb. \$29.20/Lb. | 10 Lb. \$28.40/Lb.

56i – Lemon – Packet contains approx. 240 seeds.

65 Days | A prolific producer of lemon shaped, thin-skinned, pale-yellow cucumbers. A sweet treat for the gardener. Brush them off and eat without peeling. Leave room for sprawling vines.

Free Ship - Pkt. \$2.60 | 1 Oz. \$7.10 | 1/4 Lb. \$17.20 | 1/2 Lb. \$28.30

Plus Shipping - 1 Lb. \$37.90 | 5 Lb. \$34.20/Lb.

69i -- Marketmore 76 -- Packet contains approx. 250 seeds.

68 Days | An excellent market type. Straight, uniform fruit tapers slightly to ends. An improved Marketmore 70, originally developed by Cornell University.

Free Ship - Pkt. \$2.60 | 1 Oz. \$6.50 | 1/4 Lb. \$15.10 | 1/2 Lb. \$24.60

Plus Shipping - 1 Lb. \$31.20 | 5 Lb. \$28.10/Lb. | 10 Lb. \$27.30/Lb.

59i -- Muncher -- Packet contains approx. 250 seeds.

58 Days | Considered a burp-less cucumber that can be used as a slicer or for pickling at 2-5". Slightly wrinkled with very small spines. Skin is medium green and thin enough eat without peeling. One of our customers favorite varieties!

Free Ship - Pkt. \$2.60 | 1 Oz. \$6.60 | 1/4 Lb. \$15.40 | 1/2 Lb. \$25.20

Plus Shipping - 1 Lb. \$32.40 | 5 Lb. \$29.20/Lb. | 10 Lb. \$28.40/Lb.



81i -- Poinsett 76 -- Packet contains approx. 250 seeds.

65 Days | Attractive dark green, smooth, cylindrical fruit with well rounded ends. A heavy yielder having good resistance to Downy and Powdery Mildew, Anthracnose and Angular Leaf-spot and Scab. Not resistant to Mosaic.

Free Ship - Pkt. \$2.60 | 1 Oz. \$6.60 | 1/4 Lb. \$15.60

Free Ship - 1/2 Lb. \$25.50 | Plus Shipping - 1 Lb. \$32.80

Plus Shipping - 5 Lb. \$29.60/Lb. | 10 Lb. \$28.70/Lb.

9i -- Spacemaster 80 -- Packet contains approx. 200 seeds.

65 Days | Spacemaster 80 is a bush type cucumber for containers and small gardens, as this short vine plant will normally only grow to 3'.

Free Ship - Pkt. \$2.60 | 1 Oz. \$7.10 | 1/4 Lb. \$17.20 | 1/2 Lb. \$28.30

Plus Shipping - 1 Lb. \$37.90 | 5 Lb. \$34.20/Lb. | 10 Lb. \$33.20

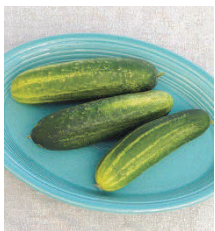

87i -- Straight Eight -- Packet is approx. 200 seeds.

Hailed by many as the perfect slicer, this deep green 8" cucumber is among the most popular varieties among both home gardens and market gardeners. Straight Eight is early, vigorous and prolific.

Free Ship - Pkt. \$2.60 | 1 Oz. \$6.00 | 1/4 Lb. \$13.50

Free Shipping - 1/2 Lb. \$22.10

Plus Shipping - 1 Lb. \$27.10 | 5 Lb. \$24.40/Lb. | 10 Lb. \$23.80/Lb.

HYBRID PICKLING CUCUMBER



15i -- Carolina Hybrid – Packet is approx. 200 seeds.

55 Days | Our most popular pickling cucumber. Attractive straight, blocky, medium dark green cucumbers that brine well. Medium length vines that are suitable for hand or mechanical harvesting. Tolerant to Scab, Powdery Mildew, Downy Mildew, Angular Leaf-Spot and Mosaic. **Free Ship - Pkt. \$2.60**

Free Ship - 1 Oz. \$8.40 | 1/4 Lb. \$21.90 | 1/2 Lb. \$37.10

Plus Shipping - 1 Lb. \$54.10 | 5 Lb. \$48.70/Lb. | 10 Lb. \$47.40/Lb.

OPEN POLLINATED PICKLING CUCUMBERS

12i -- Boston Pickling – Packet contains approx. 200 seeds.

55 Days | This heirloom variety has been around since 1880. Small thin skinned cucumbers on a fast growing productive vine. Great for pickles, these are also great snack items. Cucumbers grow 3-6" with small black spines.

Free Ship - Pkt. \$2.60 | 1 Oz. \$6.40 | 1/4 Lb. \$14.70 | 1/2 Lb. \$24.00

Plus Shipping - 1 Lb. \$30.10 | 5 Lb. \$27.10/Lb. | 10 Lb. \$26.40/Lb.



36i -- Homemade Pickle – Packet is approx. 180 seeds.

60 Days | This prolific pickling cucumber really needs a fence or trellis. Growing as large as 5" while maintaining the traditional 'pickle' shape, this heirloom cucumber has been in and out of our catalog for

decades. Strong disease resistant vines will produce cucumbers all summer.

Free Ship - Pkt. \$2.60 | 1 Oz. \$6.90 | 1/4 Lb. \$16.50 | 1/2 Lb. \$27.10

Plus Shipping - 1 Lb. \$35.70 | 5 Lb. \$32.20/Lb. | 10 Lb. \$31.30/Lb.

98i -- National Pickling – Packet contains approx. 200 seeds.

52 Days | This heirloom cucumber dating back to 1924 boasts tender thin skin that brines well. Strong vines offer large harvests of dark green cucumbers that can be picked at 2" for gherkins or at 5-6" for large pickles.

Free Ship - Pkt. \$2.60 | 1 Oz. \$6.50 | 1/4 Lb. \$15.10 | 1/2 Lb. \$24.60

Plus Shipping - 1 Lb. \$31.20 | 5 Lb. \$28.10/Lb. | 10 Lb. \$27.30/Lb.

84i -- SMR 58 – Packet contains approx. 240 seeds.

56 Days | A top producing heirloom, with resistance to Spot Rot and Mosaic. Excellent black spined variety for home and commercial pickling. Crisp, fresh and sweet this pickle cannot be beat. If you love making homemade pickles then you must try this great pickling cucumber.

Free Ship - Pkt. \$2.60 | 1 Oz. \$6.10 | 1/4 Lb. \$13.60 | 1/2 Lb. \$22.10

Plus Shipping - 1 Lb. \$26.80 | 5 Lb. \$24.20/Lb. | 10 Lb. \$23.50/Lb.

EGGPLANT

A warm season crop, seeds should be planted indoors 4 to 6 weeks before your last spring frost. Harden off seedlings by exposing them to warm, still days for a couple of hours at a time. Transplant when all danger of frost has passed, 18-24" apart in rows 30-36" apart. Water deeply once a week, more if it is hot and dry. Eggplants will need structural support as the fruit gets quite large.

292EP -- Black Beauty – Packet contains approx. 500 seeds.

80 Days | An early variety used by home gardeners, roadside market and shippers. Plants bear 4 to 6 large egg-shaped fruits. Skin is smooth, very dark purple and pickles well.

Free Ship - Pkt. \$2.60 | 1 Oz. \$7.70 | 1/4 Lb. \$19.40 | 1/2 Lb. \$32.10

Plus Shipping - 1 Lb. \$44.60 | 5 Lb. \$40.20/Lb. | 10 Lb. \$39.10/Lb.

300EP -- Long Purple – Packet contains approx. 500 seeds.

75 Days | Long purple, open pollinated eggplant. Ideal for slicing and frying. Skin is smooth dark purple that holds up well after pickled. Fruits grow to 8" long, teardrop shaped.

Free Ship - Pkt. \$2.60 | 1 Oz. \$8.60 | 1/4 Lb. \$22.20 | 1/2 Lb. \$37.10

Plus Shipping - 1 Lb. \$53.50 | 5 Lb. \$48.20/Lb. | 10 Lb. \$46.90/Lb.

GOURDS

Gourds are a relatively carefree, warm weather crop. Gourds like lots of space, but will climb a trellis if garden space is tight. Plant 2-4 gourd seeds in the center of a large area after danger of frost has passed. In shorter season areas, they may be started inside, but they grow best if direct seeded. Thin after the first few true leaves develop. Keep evenly moist as plants begin to grow, but water less as they grow unless the season is hot and dry. Harvest when tendrils and vines have dried out.

830GS -- Bottle or Birdhouse – Packet contains approx. 35 seeds.

120 Days | Requires a long growing season, with fruit averaging 8-12" tall. They have a bowl at the bottom, then a neck that is wider at the top. To form a gourd that will sit upright on its base set them upright while still growing.

Free Ship - Pkt. \$2.60 | 1 Oz. \$10.60 | 1/4 Lb. \$29.40 | 1/2 Lb. \$49.60

Plus Shipping - 1 Lb. \$75.70 | 5 Lb. \$68.20/Lb.

853GS -- Cucuzzi Italian – Packet contains approx. 40 seeds.

68 Days | Variable in size, 4-5" in diameter by 2'-3' long tapered towards stem end. Edible at young stage, shell turns hard at maturity.

Free Ship - Pkt. \$2.60 | 1 Oz. \$14.40 | 1/4 Lb. \$42.20 | 1/2 Lb. \$72.10

Plus Shipping - 1 Lb. \$115.70 | 5 Lb. \$104.20/Lb.

838GS -- Long Handled Dipper – Packet contains approx. 30 seeds.

125 Days | Used for making dippers. Fruit can reach a length of 24" when grown on the ground or up to 4' when grown on a trellis. Bulb end 6-8" in diameter. Exterior is light green and smooth.

Free Ship - Pkt. \$2.60 | 1 Oz. \$14.40 | 1/4 Lb. \$42.20 | 1/2 Lb. \$72.10
Plus Shipping - 1 Lb. \$115.70 | 5 Lb. \$104.20/Lb.



839GS – Luffa – Packet is approx. 75 seeds.

95 Days | Used to make sponges. Also known as "Dish Cloth" or "Tag" gourd. Fruit 8-12" by 3-4" diameter. Fruit turns gray when mature. Needs a long growing season.

Free Ship - Pkt. \$2.60 | 1 Oz. \$11.30 | 1/4 Lb. \$31.50
Free Ship - 1/2 Lb. \$53.30
Plus Shipping - 1 Lb. \$82.40 | 5 Lb. \$74.20/Lb.

800GS -- Large Gourd Mixture

100 Days | A variety of large gourds including dipper, bottle, bushel and more. An excellent start to gourds.

Free Ship - Pkt. \$2.60 | 1 Oz. \$11.30 | 1/4 Lb. \$31.50 | 1/2 Lb. \$53.30
Plus Shipping - 1 Lb. \$82.40 | 5 Lb. \$74.20/Lb.

820GS -- Small Gourd Mixture

100 Days | A colorful mix with great variety of shapes and textures. Beautiful fall decorations grown in your own garden!

Free Ship - Pkt. \$2.60 | 1 Oz. \$11.30 | 1/4 Lb. \$31.50 | 1/2 Lb. \$53.30
Plus Shipping - 1 Lb. \$82.40 | 5 Lb. \$74.20/Lb.

SALAD GREENS

Salad greens is a general group of cool climate plants including kale, collards, spinach and mustards.

496AG – Arugula – Packet contains over 3,500 seeds.

21 Days | An easily grown salad green that adds a "nippy" touch with its sharp peppery flavor. Cut young leaves for cut and come again salad green.

Free Ship - Pkt. \$2.60 | 1 Oz. \$5.10 | 1/4 Lb. \$10.40 | 1/2 Lb. \$15.20
Plus Shipping - 1 Lb. \$14.50 | 5 Lb. \$13.10/Lb. | 10 Lb. \$12.70/Lb.

51AG -- Collard Greens -- Georgia Southern – Packet is over 3,000 seeds.

55 Days | This classic southern collard green grows blue-green open heads spreading 36". Tolerant to heat, prolific, full of vitamins, and freezes well. A good all around option that grows well even in the Northern states.

Free Ship - Pkt. \$2.60 | 1 Oz. \$4.60 | 1/4 Lb. \$8.70 | 1/2 Lb. \$13.40
Plus Shipping - 1 Lb. \$11.40 | 5 Lb. \$10.30/Lb. | 10 Lb. \$10.00/Lb.

Bulk prices are per Lb. or thousand seed count. Burrell Seed Growers Pg. 22

49AG – Cress – Peppergrass – Packet contains approx. 2,000 seeds.

10-50 Days | Known also as Curly Cress, this slow bolting garden cress produces plants up to 8" tall with dark-green finely cut curled leaves. This cress adds a pungent peppery flavor to a wide variety of dishes.

Free Ship - Pkt. \$2.60 | 1 Oz. \$4.80 | 1/4 Lb. \$9.40 | 1/2 Lb. \$14.60

Plus Shipping - 1 Lb. \$13.50 | 5 Lb. \$12.20/Lb. | 10 Lb. \$11.90/Lb.

170CB -- Pac Choi – Packet contains approx. 1,500 seeds.

55 Days | Pac choi, otherwise called bok choy, is a cool-season crop typically grown in spring, fall and early winter. This widely grown asian green is delicious raw or as a main ingredient in stir-fries.

Free Ship - Pkt. \$2.60 | 1 Oz. \$5.00 | 1/4 Lb. \$9.90 | 1/2 Lb. \$15.50

Plus Shipping - 1 Lb. \$15.10 | 5 Lb. \$13.60/Lb. | 10 Lb. \$13.30/Lb.

171CB – Tatsoi – Packet contains approx. 1,300 seeds.

55 Days | These mild mustard flavored dense rosettes are a long time Asian staple with dark glossy spoon shaped leaves. Stems are succulent and tender.

Free Ship - Pkt. \$2.60 | 1 Oz. \$5.00 | 1/4 Lb. \$9.90 | 1/2 Lb. \$15.50

Plus Shipping - 1 Lb. \$15.10 | 5 Lb. \$13.60/Lb. | 10 Lb. \$13.30/Lb.

801ED – Endive -- Broad Leaf Batavian – Packet is over 2,000 seeds.

80 Days | Also known as escarole, these large broad, slightly twisted leaves grow on 12-16" rounded heads. Hearts are well blanched and creamy white.

Free Ship - Pkt. \$2.60 | 1 Oz. \$5.50 | 1/4 Lb. \$11.60 | 1/2 Lb. \$18.60

Plus Shipping - 1 Lb. \$20.60 | 5 Lb. \$18.60/Lb. | 10 Lb. \$18.10/Lb.

808ED – Endive -- Salad King – Packet contains approx. 2,200 seeds.

60 Days | A slow bolting large type with finely curled leaves that does well under difficult growing conditions. Loose head similar to a leaf lettuce.

Free Ship - Pkt. \$2.60 | 1 Oz. \$9.20 | 1/4 Lb. \$24.40 | 1/2 Lb. \$40.80

Plus Shipping - 1 Lb. \$60.10 | 5 Lb. \$54.10/Lb. | 10 Lb. \$52.60/Lb.

48AG – Sorrel – Large Leaf – Packet contains approx. 2,500 seeds.

70 Days | An early spring salad green popular in England. Frost tolerant tender greens grow over 8" tall and in zones 4-9 will come back every year.

Free Ship - Pkt. \$2.60 | 1 Oz. \$8.10 | 1/4 Lb. \$20.80 | 1/2 Lb. \$34.60

Plus Shipping – 1 Lb. \$49.00 | 5 Lb. \$44.10/Lb. | 10 Lb. \$42.90/Lb.

35AG -- Midnight Amaranth – Packet contains approx. 3,000 seeds.

70 Days | An early spring salad green and herb, popular in England. Greens grow 6 to 8" and in zones 4-9 will come back every year.

Free Ship - Pkt. \$2.60 | 1 Oz. \$7.10 | 1/4 Lb. \$17.30 | 1/2 Lb. \$28.50

Plus Shipping – 1 Lb. \$38.10 | 5 Lb. \$34.30/Lb. | 10 Lb. \$33.40/Lb.



30AG – Kale -- Lacinato – Packet is approx. 1,800 seeds.
50-60 Days | One of the original kale varieties, back after many years out of the catalog also called Dinosaur Kale. This is what your Italian recipes are calling for.
Free Ship - Pkt. \$2.60 | 1 Oz. \$5.80 | 1/4 Lb. \$12.90
Free Ship - 1/2 Lb. \$20.80 | Plus Shipping - 1 Lb. \$24.60
Plus Shipping - 5 Lb. \$22.20/Lb. | 10 Lb. \$21.60/Lb.

32AG – Kale -- Red Russian – Packet contains approx. 1,800 seeds.
50-60 Days | Frilled leaves with red veining and oak leaf margins. Good flavor and attractive leaves. Tastes best after a light frost. A cool weather green.
Free Ship - Pkt. \$2.60 | 1 Oz. \$6.10 | 1/4 Lb. \$13.80 | 1/2 Lb. \$22.60
Plus Shipping - 1 Lb. \$28.10 | 5 Lb. \$25.30/Lb. | 10 Lb. \$24.60/Lb.

33AG – Kale – Dwarf Siberian – Packet contains approx. 1,800 seeds.
60-72 Days | Used in soups and eaten fresh, a very cold tolerant plant with thick blue gray/green slightly foiled leaves 10-15" tall. Plants are 2'-3' across.
Free Ship - Pkt. \$2.60 | 1 Oz. \$4.60 | 1/4 Lb. \$8.60 | 1/2 Lb. \$13.30
Plus Shipping - 1 Lb. \$11.20 | 5 Lb. \$10.10/Lb. | 10 Lb. \$9.80/Lb.

393MD – Mustard -- Florida Broad Leaf – Packet is approx. 6,000 seeds.
50 Days | Large vigorous growth. Green broad oval leaves with distinct whitish midrib, margin toothed but not frilled. Seeds reddish-brown.
Free Ship - Pkt. \$2.60 | 1 Oz. \$4.70 | 1/4 Lb. \$9.00 | 1/2 Lb. \$14.00
Plus Shipping - 1 Lb. \$12.40 | 5 Lb. \$11.20/Lb. | 10 Lb. \$10.90/Lb.

389MD – Mustard -- Green Wave – Packet contains approx. 6,100 seeds.
45 Days | Large, upright plant. A Southern curled type, more deeply frilled, finely cut, spineless. Darkest green leaves of any curly mustard. Slow to bolt, stands up to 4 weeks later. Popular with commercial growers. Spicy flavor.
Free Ship - Pkt. \$2.60 | 1 Oz. \$5.50 | 1/4 Lb. \$11.90 | 1/2 Lb. \$19.00
Plus Shipping - 1 Lb. \$21.20 | 5 Lb. \$19.10/Lb. | 10 Lb. \$18.60/Lb.

495AG – Mizuna – Packet contains approx. 2,500 seeds.
65 Days | Delicate, tender mustard green with a peppery bite. Larger ruffled leaves are frost tolerant and slow to bolt.
Free Ship - Pkt. \$2.60 | 1 Oz. \$5.60 | 1/4 Lb. \$12.20 | 1/2 Lb. \$19.60
Plus Shipping - 1 Lb. \$22.40 | 5 Lb. \$20.20/Lb. | 10 Lb. \$19.60/Lb.

392MD – Mustard -- Southern Giant – Packet is approx. 6,000 seeds.

45 Days | Plants are valued for their upright habit, vigor, hardiness and high quality. Leaves are large, light green, crumpled and frilled at the edges.

Free Ship - Pkt. \$2.60 | 1 Oz. \$5.00 | 1/4 Lb. \$10.10 | 1/2 Lb. \$15.80

Plus Shipping - 1 Lb. \$15.70 | 5 Lb. \$14.20/Lb. | 10 Lb. \$13.80/Lb.

395MD – Mustard – Tendergreen – Packet contains approx. 6,000 seeds.

40 Days | A quick growing and large mustard plant. Medium large, thick dark green leaves that are smooth and tender. Mustardy spinach flavor.

Free Ship - Pkt. \$2.60 | 1 Oz. \$5.80 | 1/4 Lb. \$12.90 | 1/2 Lb. \$20.80

Plus Shipping - 1 Lb. \$24.60 | 5 Lb. \$22.20/Lb. | 10 Lb. \$21.60/Lb.

HERBS

3X – Anise – Packet contains approx. 1,800 seeds.

75 Days | Annual Herb, 2' tall. Seeds and leaves are used for their licorice-like flavor and scent. Attracts beneficial insects like parasitoid wasps, bees, moths, and swallowtail butterflies while repelling pests such as cabbage worms.

Free Ship - Pkt. \$2.60 | 1 Oz. \$6.60 | 1/4 Lb. \$15.40 | 1/2 Lb. \$25.20

Plus Shipping - 1 Lb. \$32.40 | 5 Lb. \$29.20/Lb. | 10 Lb. \$28.40/Lb.

20X -- Basil – Italian – Packet contains approx. 3,900 seeds.

78 Days | Annual, 1' tall. An essential kitchen herb that is best when used fresh. Grown with tomatoes, it enhances their flavor. Attracts beneficial insects, repels pests including house flies.

Free Ship - Pkt. \$2.60 | 1 Oz. \$7.10 | 1/4 Lb. \$17.20 | 1/2 Lb. \$28.30

Plus Shipping - 1 Lb. \$37.90 | 5 Lb. \$34.20/Lb. | 10 Lb. \$33.20/Lb.

21X – Basil – Genovese – Packet contains approx. 3,900 seeds.

68 Days | Annual, an Italian strain widely regarded as the best for pesto and garlic flavored dishes. Plants grow 20-30" tall and are relatively slow to bolt. Medium dark green leaves average 2-3" in length and have a strong spicy fragrance and taste.

Free Ship - Pkt. \$2.60 | 1 Oz. \$6.60 | 1/4 Lb. \$15.40 | 1/2 Lb. \$25.20

Plus Shipping - 1 Lb. \$32.40 | 5 Lb. \$29.20/Lb. | 10 Lb. \$28.40/Lb.

54X – Basil – Lemon – Packet contains approx. 1,500 seeds.

70-90 Days | Annual, this fragrant light flavored basil has small light green leaves that add a lemony flavor to pasta and other light dishes. Grows 8-16" tall, spreading up to 20" around.

Free Ship - Pkt. \$2.60 | 1 Oz. \$8.60 | 1/4 Lb. \$22.20 | 1/2 Lb. \$37.10

Plus Shipping - 1 Lb. \$53.50 | 5 Lb. \$48.20/Lb. | 10 Lb. \$46.90

22X – Borage – Packet contains approx. 250 seeds.

55 Days | Annual, 1 1/2' tall. Use tender young leaves and flowers to garnish and flavor cool drinks. Good in salads. Often used to attract pollinators and other beneficials.

Free Ship - Pkt. \$2.60 | 1 Oz. \$7.00 | 1/4 Lb. \$16.80 | 1/2 Lb. \$27.60

Plus Shipping - 1 Lb. \$36.60 | 5 Lb. \$33.00/Lb. | 10 Lb. \$32.10

26X – Caraway – Packet contains approx. 2,500 seeds.

90 Days | Biennial, 1 1/2'-2' tall. Seeds flavor bread, pastry, cheese, soups and sauerkraut. Tender leaves can be used in salads. Attracts beneficial insects.

Free Ship - Pkt. \$2.60 | 1 Oz. \$7.00 | 1/4 Lb. \$17.20 | 1/2 Lb. \$28.30

Plus Shipping - 1 Lb. \$37.90 | 5 Lb. \$34.20/Lb. | 10 Lb. \$33.20/Lb.

24X – Catnip – Packet contains approx. 6,000 seeds.

85 Days | Perennial, 1 1/2' tall. Green or dried leaves make a soothing night-time tea. Its grey-green leaves attract cats and the lavender-like flowers bring in the bees.

Free Ship - Pkt. \$2.60 | 1 Oz. \$9.20 | 1/4 Lb. \$24.40 | 1/2 Lb. \$40.80

Plus Shipping - 1 Lb. \$60.10 | 5 Lb. \$54.10/Lb. | 10 Lb. \$52.60/Lb.

75X – Chives – Garlic – Packet contains approx. 4,000 seeds.

85 Days | The flat, tender leaves have a flavor midway between garlic and onion. Delicious in salads, spreads and flavored vinegars. Leaves are somewhat shorter, triangular shaped and solid.

Free Ship - Pkt. \$2.60 | 1 Oz. \$9.40 | 1/4 Lb. \$25.10 | 1/2 Lb. \$42.10

Plus Shipping - 1 Lb. \$62.40 | 5 Lb. \$56.20/Lb. | 10 Lb. \$54.60/Lb.

28X – Chives – Perennial – Packet contains approx. 4,000 seeds.

85 Days | Perennial. 6-12" tall. Chives are a low maintenance, easy to grow perennial herb, grown for their onion-scented tasting leaves. These are a delicious addition to salads, and can be added to many other savory dishes. Grows in clumps with purple flowers.

Free Ship - Pkt. \$2.60 | 1 Oz. \$9.80 | 1/4 Lb. \$26.50 | 1/2 Lb. \$44.60

Plus Shipping - 1 Lb. \$66.80 | 5 Lb. \$60.20/Lb. | 10 Lb. \$58.50/Lb.

69X – Cilantro – Coriander – Packet contains approx. 800 seeds.

45 Days | Annual. 1 1/2'-2' tall. Leaves used in Mexican, Oriental and Indian Cuisine. Seeds used in pickling, curry and breads. Excellent health benefits and an herb that attracts many beneficial insects. Remarkably cold tolerant.

Free Ship - Pkt. \$2.60 | 1 Oz. \$4.80 | 1/4 Lb. \$9.40 | 1/2 Lb. \$14.60

Plus Shipping - 1 Lb. \$13.50 | 5 Lb. \$12.20/Lb. | 10 Lb. \$11.90/Lb.

10X – Dill – Bouquet – Packet contains approx. 3,000 seeds.

55-80 Days | Annual, 30-40" tall. Dark green early maturing dill variety with feathery green leaves on slender stems with a compact head. To create a permanent patch of dill, allow some to flower and go to seed each year to have plenty of early dill to start the season.

Free Ship - Pkt. \$2.60 | 1 Oz. \$5.10 | 1/4 Lb. \$10.40 | 1/2 Lb. \$16.30

Plus Shipping - 1 Lb. \$16.60 | 5 Lb. \$15.00/Lb. | 10 Lb. \$14.60/Lb.

10X – Dill – Mammoth – Packet contains approx. 3,000 seeds.

70 Days | Annual, 4' to 6' tall. Excellent used fresh or as a pickling spice. Produces up to 1 cup of seeds per head. Attracts beneficial insects.

Free Ship - Pkt. \$2.60 | 1 Oz. \$5.20 | 1/4 Lb. \$10.80 | 1/2 Lb. \$17.10

Plus Shipping - 1 Lb. \$17.90 | 5 Lb. \$16.20/Lb. | 10 Lb. \$15.70/Lb.

30X – Fennel – Sweet Florence – Packet contains approx. 500 seeds.

60 to 90 Days | Tender Perennial/Annual. The bulb like stem can be used fresh in salads or grilled. The seeds flavor Italian sausage. Snipped leaves can be added to salads. It is a magnet for beneficial insects in the garden but should be grown in its own corner due to its size.

Free Ship - Pkt. \$2.60 | 1 Oz. \$7.10 | 1/4 Lb. \$17.20 | 1/2 Lb. \$28.30

Plus Shipping - 1 Lb. \$37.90 | 5 Lb. \$34.20/Lb. | 10 Lb. \$33.20/Lb.

32X – Marjoram -- Sweet – Packet contains approx. 7,500 seeds.

90 Days | Annual, 2' tall. Seasons vegetables, meats soups and salads. Harvest before flower stage. A clean, fresh flavor substitute for basil in marinara. Use fresh or hang upside down to dry.

Free Ship - Pkt. \$2.60 | 1 Oz. \$15.40 | 1/4 Lb. \$45.80 | 1/2 Lb. \$78.30

Plus Shipping - 1 Lb. \$126.80 | 5 Lb. \$114.20/Lb. | 10 Lb. \$111.00

57X – Oregano – Italian – Packet contains approx. 15,000 seeds.

90 Days | Perennial, 1 1/2' tall. Sometimes called Italian oregano, it is that distinctive flavor in pizza. Snip bits of fresh oregano for a Greek salad. Used often in cooking, medicine and perfumes. Lavender flowers will have bees buzzing around your garden.

Free Ship - Pkt. \$2.60 | 1 Oz. \$18.20 | 1/4 Lb. \$56.30 | 1/2 Lb. \$98.20

Plus Shipping - 1 Lb. \$164.10 | 5 Lb. \$147.70/Lb. | 10 Lb. \$143.60/Lb.

484PR – Parsley – Evergreen – Packet contains approx. 2,750 seeds.

70 Days | Biennial, 10-12" tall. Dark green, large curled leaves that beautify dishes as a garnish. More frost tolerant than other varieties. Very uniform and well adapted to market and garden.

Free Ship - Pkt. \$2.60 | 1 Oz. \$5.20 | 1/4 Lb. \$10.80 | 1/2 Lb. \$17.10

Plus Shipping - 1 Lb. \$17.90 | 5 Lb. \$16.20/Lb. | 10 Lb. \$15.70/Lb.

481PR -- Parsley-Giant Italian – Packet contains approx. 2,750 seeds.

75 Days | Biennial, growing nearly 2' tall, with large flat dark leaves. Strong upright stems with prolific production very useful to roadside markets. Also called Giant of Italy Parsley, this strong flavored parsley attracts pollinators.

Free Ship - Pkt. \$2.60 | 1 Oz. \$5.20 | 1/4 Lb. \$10.80 | 1/2 Lb. \$17.10

Plus Shipping - 1 Lb. \$17.90 | 5 Lb. \$16.20/Lb. | 10 Lb. \$15.70/Lb.

485PR – Parsley -- Moss Curled – Packet contains approx. 2,750 seeds.

75 Days | Biennial, 12" tall. Compact plants with very dark green leaves. Exceedingly fine cut and curled, resembling tufts of moss. Desirable for flavoring and garnishing.

Free Ship - Pkt. \$2.60 | 1 Oz. \$5.20 | 1/4 Lb. \$10.80 | 1/2 Lb. \$17.10

Plus Shipping - 1 Lb. \$17.90 | 5 Lb. \$16.20/Lb. | 10 Lb. \$15.70/Lb.

486PR – Parsley – Plain – Packet contains approx. 2,750 seeds.

75 Days | Better flavor than curled varieties. Large flat leaves. Used in meatballs, meatloaf, chicken soup and more. Hang upside down to dry.

Free Ship - Pkt. \$2.60 | 1 Oz. \$5.20 | 1/4 Lb. \$10.80 | 1/2 Lb. \$17.10

Plus Shipping - 1 Lb. \$17.90 | 5 Lb. \$16.20/Lb. | 10 Lb. \$15.70/Lb.

482PR – Parsley -- Triple Curled – Packet contains approx. 2,750 seeds.

68-75 Days | Attractive closely curled dark green leaves popular by home chefs. High in vitamins and minerals. Holds for a long time at harvesting stage even in warm weather. Biennial in zones 6-9, grown as an annual.

Free Ship - Pkt. \$2.60 | 1 Oz. \$5.30 | 1/4 Lb. \$11.10 | 1/2 Lb. \$17.70

Plus Shipping - 1 Lb. \$19.00 | 5 Lb. \$17.10/Lb. | 10 Lb. \$16.70/Lb.

34X -- Sage Broadleaf – Packet contains approx. 190 seeds.

90 Days | Perennial, 1 1/2' tall. Leaves used fresh or dried for seasoning soups, poultry, sausage and dressing. Sage is a shrubby evergreen perennial. Plant can grow over 2' in height and 36" wide.

Free Ship - Pkt. \$2.60 | 1 Oz. \$14.60 | 1/4 Lb. \$43.80 | 1/2 Lb. \$76.00

Plus Shipping - 1 Lb. \$124.10 | 5 Lb. \$111.70/Lb. | 10 Lb. \$108.60/Lb.

36X -- Summer Savory – Packet contains approx. 4,000 seeds.

70 Days | Hardy annual, 18" tall. This peppery herb is commonly used to season beans and vinegar, but is good in sausage, cabbage and wild game. Snip fresh savory into a salad.

Free Ship - Pkt. \$2.60 | 1 Oz. \$6.90 | 1/4 Lb. \$16.50 | 1/2 Lb. \$27.10

Plus Shipping - 1 Lb. \$35.70 | 5 Lb. \$32.20/Lb. | 10 Lb. \$31.30

38X – Thyme – Packet contains approx. 6,000 seeds.

85 Days | Perennial, 9" tall. Winters over in cold climates with a thick mulch blanket. Thyme is an essential evergreen herb, used for a range of culinary, medicinal, and ornamental purposes.

Free Ship - Pkt. \$2.60 | 1 Oz. \$16.40 | 1/4 Lb. \$50.10 | 1/2 Lb. \$87.10

Plus Shipping 1 Lb. \$144.10

KOHLRABI

Kohlrabi, or "Cabbage Turnip" as it is called in Germany, is a sweet, crunchy, tuber like vegetable that grows above ground. A cool season vegetable, kohlrabi is easy to grow. It is a light feeder and resistant to most garden pests.

50KH -- Early White Vienna – Packet contains approx. 2,400 seeds.

55 Days | Mild, crunchy white flesh when cooked has more delicate flavor than turnips. Edible bulb grows above the ground.

Free Ship - Pkt. \$2.60 | 1 Oz. \$5.50 | 1/4 Lb. \$11.90 | 1/2 Lb. \$19.00

Plus Shipping - 1 Lb. \$21.20 | 5 Lb. \$17.10/Lb. | 10 Lb. \$16.60/Lb.

52KH -- Purple Vienna – Packet contains approx. 2,400 seeds.

55-69 Days | Purple skinned bulb with greenish white flesh. Small tops with purple stalks. Slightly larger and later than Early White Vienna, dating from before 1860.

Free Ship - Pkt. \$2.60 | 1 Oz. \$5.50 | 1/4 Lb. \$11.90 | 1/2 Lb. \$19.00

Plus Shipping - 1 Lb. \$21.20 | 5 Lb. \$17.10/Lb. | 10 Lb. \$16.60/Lb.

LEEK

Start leeks indoors 8-10 weeks before the last expected spring frost. Thin to 1 per 1" once plants reach 3" tall. Leeks can be transplanted while the weather is still cooler, about 65F. If direct seeding, plant about 4 weeks before last frost, about 1/2" deep. Leeks need nitrogen rich soil, plenty of water and full sun.

99N -- Large American Flag – Packet contains approx. 750 seeds.

120-155 Days | Well known all-purpose variety used by both home and market gardeners. Compact and hardy 15-18 " plants with grayish green leaves. Long thick white stalks with a yellow heart. Cold tolerant plant can overwinter in mild winters.

Free Ship - Pkt. \$2.60 | 1 Oz. \$7.60 | 1/4 Lb. \$18.80 | 1/2 Lb. \$31.10

Plus Shipping - 1 Lb. \$42.80 | 5 Lb. \$38.60/Lb. | 10 Lb. \$37.50/Lb.

LETTUCE

Preferring cool weather, the earlier you start it, the better. For a “cut and come again” salad garden, simply sprinkle the seeds before the last heavy snows of early spring. They will know when to grow. For larger heads of lettuce, sow in garden 1/4-1/2” deep in rows 1-1 1/2” wide. Thin to 6-8” apart for leaf lettuces. For head lettuce, thin to 12-18” apart. Rich soil and plenty of water will produce the best tasting lettuce. Lettuce will tolerate light shade. Lettuce is cold tolerant, and are happy with early spring or fall planting.

20J -- Starburst Mesclun Mix

45 - 55 Days | A mix of salad greens and leaf lettuce. A range of light greens, dark greens and reds to make a springtime garden salad. A simple way to grow a variety of greens in a small space.

Free Ship - Pkt. \$2.60 | 1 Oz. \$10.20 | 1/4 Lb. \$27.90 | 1/2 Lb. \$47.10

Plus Shipping - 1 Lb. \$71.20 | 5 Lb. \$64.10/Lb.

76J – Head – Buttercrunch – Packet contains approx. 4,500 seeds.

65 Days | A fine Butterhead type of Bibb lettuce, with many good qualities. This lettuce is heat-resistant, slow bolting with a good flavor. Loose heads.

Free Ship - Pkt. \$2.60 | 1 Oz. \$5.40 | 1/4 Lb. \$11.50 | 1/2 Lb. \$18.30

Plus Shipping - 1 Lb. \$20.10 | 5 Lb. \$18.10 | 10 Lb. \$17.60

60J – Head -- Great Lakes 659 – Packet contains approx. 4,500 seeds.

80 Days | The most versatile Great Lakes strain. Able to produce heads during both cool and warm weather. Medium large, dark green and firm heads.

Free Ship - Pkt. \$2.60 | 1 Oz. \$8.80 | 1/4 Lb. \$22.90 | 1/2 Lb. \$38.30

Plus Shipping - 1 Lb. \$55.70 | 5 Lb. \$50.20/Lb. | 10 Lb. \$48.80/Lb.

78J – Head – Iceberg – Packet contains approx. 4,500 seeds.

82 Days | Medium-large size, fairly firm head with a medium core and good flavor. This traditional lettuce has been for sale in the USA for over 100 years.

Free Ship - Pkt. \$2.60 | 1 Oz. \$5.40 | 1/4 Lb. \$11.50 | 1/2 Lb. \$18.30

Plus Shipping - 1 Lb. \$20.10 | 5 Lb. \$18.10/Lb. | 10 Lb. \$17.60/Lb.

55J – Head -- Tom Thumb – Packet contains approx. 4,500 seeds.

55-60 Days | A dwarf Bibb type, Tom Thumb will only grow as large as a tennis or softball size. Bibb type lettuces are beautiful bright green, tender and very flavorful.

Free Ship - Pkt. \$2.60 | 1 Oz. \$5.70 | 1/4 Lb. \$12.60 | 1/2 Lb. \$20.20

Plus Shipping - 1 Lb. \$23.50 | 5 Lb. \$21.20/Lb. | 10 Lb. \$20.60/Lb.

85J – Head -- White Boston – Packet contains approx. 4,500 seeds.

60 Days | This light colored improved butterhead lettuce grows up to 12" tightly folded heads, leaving the inside blanched a pale creamy color. Heads are uniform size, solid and firm.

Free Ship - Pkt. \$2.60 | 1 Oz. \$5.70 | 1/4 Lb. \$12.60 | 1/2 Lb. \$20.20

Plus Shipping - 1 Lb. \$23.50 | 5 Lb. \$21.20/Lb. | 10 Lb. \$20.60/Lb.

64J – Leaf -- Black Seeded Simpson – Packet contains approx. 4,500 seeds.



50 Days | A national popular variety. Large head of broad frilled leaves, splendid quality and crisp texture. Tender, light green lettuce is very tolerant to heat, drought and even light freezes.

Free Ship - Pkt. \$2.60 | 1 Oz. \$5.40 | 1/4 Lb. \$11.50

Free Ship - 1/2 Lb. \$18.30 | Plus Shipping - 1 Lb. \$20.10

Plus Shipping - 5 Lb. \$18.10/Lb. | 10 Lb. \$17.60/Lb.

71J – Leaf – Prizehead – Packet contains approx. 4,500 seeds.

50 Days | Tender, finely crumpled leaves of medium green, tinged with red-bronze make an attractive addition to your salads. Large upright plant is slow bolting and hardy.

Free Ship - Pkt. \$2.60 | 1 Oz. \$5.50 | 1/4 Lb. \$11.90 | 1/2 Lb. \$19.00

Plus Shipping - 1 Lb. \$21.20 | 5 Lb. \$19.10/Lb. | 10 Lb. \$18.60/Lb.

80J – Leaf -- Red Sails -- Packet contains approx. 4,500 seeds.

58 Days | An early bronze-red loose leaf with open head. Slow to bolt. Beautiful in a salad or a display at a roadside market. Frost hardy.

Free Ship - Pkt. \$2.60 | 1 Oz. \$12.30 | 1/4 Lb. \$35.10 | 1/2 Lb. \$59.60

Plus Shipping - 1 Lb. \$93.50 | 5 Lb. \$84.20/Lb. | 10 Lb. \$81.90/Lb.

75J – Leaf -- Salad Bowl – Green – Packet is approx. 4,500 seeds.

45 Days | Fills a salad bowl with a perfect rosette of rich, deep lobed leaves. Gorgeous in any salad. High table quality, ideal for home or market.

Free Ship - Pkt. \$2.60 | 1 Oz. \$5.50 | 1/4 Lb. \$11.90 | 1/2 Lb. \$19.00

Plus Shipping - 1 Lb. \$21.20 | 5 Lb. \$19.10/Lb. | 10 Lb. \$18.60/Lb.

82J – Leaf -- Salad Bowl – Red – Packet is approx. 4,500 seeds.

50 Days | A large loose-leaf head with bronze-red, deep lobed leaves. This is a mixed variety, with several red and purple types.

Free Ship - Pkt. \$2.60 | 1 Oz. \$5.70 | 1/4 Lb. \$12.60 | 1/2 Lb. \$20.20

Plus Shipping - 1 Lb. \$23.50 | 5 Lb. \$21.20/Lb. | 10 Lb. \$20.60/Lb.

50J – Leaf -- Oakleaf – Green – Packet contains approx. 4,500 seeds.

40-50 Days | Tender, deeply lobed leaves, shaped like oak leaves. Performs well in a cut and come again garden, especially in cool weather. Stays sweet longer than many varieties of lettuce.

Free Ship - Pkt. \$2.60 | 1 Oz. \$5.50 | 1/4 Lb. \$11.90 | 1/2 Lb. \$19.00

Plus Shipping - 1 Lb. \$21.20 | 5 Lb. \$19.10/Lb. | 10 Lb. \$18.60/Lb.

53J -- Leaf – COS Paris Island – Packet contains approx. 4,500 seeds.

65 Days | Romaine Lettuce. A distinct type of lettuce growing in upright heads 8-10" tall. Dark green leaves with a crisp, light interior. Sweet, flavorful salads.

Free Ship - Pkt. \$2.60 | 1 Oz. \$5.40 | 1/4 Lb. \$11.50 | 1/2 Lb. \$18.30

Plus Shipping - 1 Lb. \$20.10 | 5 Lb. \$18.10/Lb. | 10 Lb. \$17.60/Lb.

MELONS -- CANTALOUPE

Cantaloupe-the crop that Rocky Ford is famous for. Grown under ideal conditions, our cantaloupe seeds are some of the best to be found. Hot days, cool nights and timed drip irrigation produces sweeter melons. Cantaloupe seeds may be planted directly in the ground when soil temperature reaches 65° and all danger of frost is past. Heavy feeders, cantaloupes prefer a sandy loam amended with composted manure. In cooler climates, start seedlings inside, transplanting when putting out the rest of your warm weather crops. Planting in hills, 3' apart in rows 5' or 6' apart is recommended. Seed should be planted at a 1" depth. Water at the base of the plant every 2 weeks until melon reaches softball size.

OPEN POLLINATED CANTALOUPE

49K -- Burrell's Jumbo -- Hale's – Packet contains approx. 200 seeds.

82 Days | The original stock of Hale's Best produced some very fine melons. By critical selection, we produced a uniform melon with a distinct suture that is well netted with practically no ribs. Flesh is thick, sweet and rich.

Free Ship - Pkt. \$2.60 | 1 Oz. \$5.30 | 1/4 Lb. \$11.30 | 1/2 Lb. \$18.20

Plus Shipping - 1 Lb. \$20.10 | 5 Lb. \$18.10/Lb. | 10 Lb. \$17.60/Lb.



29K -- Eden Gem – Rocky Ford – Packet is approx. 250 seeds.

92 Days | A green flesh Rocky Ford type, the original cantaloupe. Slightly oblong solidly netted melons with very firm flesh and high resistance to Rust.

Free Ship - Pkt. \$2.60 | 1 Oz. \$6.80 | 1/4 Lb. \$16.30

Free Ship - 1/2 Lb. \$27.10 | Plus Shipping - 1 Lb. \$36.10

Plus Ship - 5 Lb. \$32.50/Lb. | 10 Lb. \$31.60/Lb.

63K -- Hearts of Gold – Packet contains approx. 200 seeds.

85 Days | Heirloom deep golden melon which is of the finest quality; sweet, spicy, fine-grained, and distinctly flavored. Hearts of Gold's rinds are thin, heavily netted and medium ribbed.

Free Ship - Pkt. \$2.60 | 1 Oz. \$7.00 | 1/4 Lb. \$17.30 | 1/2 Lb. \$28.80

Plus Shipping - 1 Lb. \$39.10 | 5 Lb. \$35.20/Lb. | 10 Lb. \$34.30/Lb.

68K -- Honey Rock – Packet contains approx. 200 seeds.

80 Days | Plants are fairly productive, growing 5-7 3 lb. melons per plant with sweet salmon colored flesh. Developed here in the Arkansas Valley nearly 100 years ago in 1933. Melons are not inclined to crack, with clear ribs.

Free Ship - Pkt. \$2.60 | 1 Oz. \$7.00 | 1/4 Lb. \$17.30 | 1/2 Lb. \$28.80

Plus Shipping - 1 Lb. \$39.10 | 5 Lb. \$35.20/Lb. | 10 Lb. \$34.30/Lb.

93K -- PMR 45 – Packet contains approx. 200 seeds.

85 Days | This variety has been used here in the Arkansas Valley for many years. It can be vine ripened, picked full slip and great for local markets. A nice 4 Lb. melon with firm salmon flesh, fine texture and sweet rich flavor.

Free Ship - Pkt. \$2.60 | 1 Oz. \$5.50 | 1/4 Lb. \$11.90 | 1/2 Lb. \$19.30

Plus Shipping - 1 Lb. \$22.10 | 5 Lb. \$19.90/Lb. | 10 Lb. \$19.40/Lb.



HYBRID VARIETIES

2K -- Athena Hybrid F1 – Packet is approx. 20 seeds.

75 Days | An early Eastern and Western type. Fruit is 5-6 Lb. (7" x 6 1/2" with coarse netting and very little suture. Tolerant to Sf:1, 0,2, EC/SF:2 and Sulfur.

Free Ship – Pkt. \$7.60 | 100 Seeds \$24.00

Free Ship - 500 Seeds \$79.40

Plus Shipping - 1M \$136.30 | 5M \$122.70/M | 15M \$119.30/M

61K -- Dove Hybrid F1 – Packet contains approx. 20 seeds.

70 Days | An early maturing Ananas melon with soft very sweet flesh. Melons average 3-4 Lbs, with pale yellow/orange flesh, very popular with markets.

Free Ship – Pkt. \$7.70 | 100 Seeds \$24.80 | 500 Seeds \$79.50

Plus Shipping - 1M \$135.50 | 5M \$122.00/M | 15M \$118.60/M

83K -- Primo Hybrid F1 – Packet contains approx. 20 seeds.

79 Days | This early Western shipper yields fruit that are sutureless with heavy netting. Dark orange flesh has 12% to 13% sugar level. Tolerance to PM 1 & 2, and Sulphur. **Free Ship – Pkt. \$5.40 | 100 Seeds \$13.70 | 500 Seeds \$38.80**

Plus Shipping - 1M \$60.70 | 5M \$54.70/M | 15M \$53.20/M

25K -- Pancho Grande F1 – Packet contains approx. 20 seeds.

80 Days | Pancho Grande is the biggest cantaloupe in the garden. This melon has a lot to brag about. With a brix rating of 10-12, they have super-sweet flavor. The oval fruits average 15-20 Lb. each and have medium netting.

Free Ship – Pkt. \$5.80 | 100 Seeds \$15.40 | 500 Seeds \$44.50

Plus Shipping - 1M \$71.10 | 5M \$64.00/M | 15M \$62.30/M

66K – Holbrook F1 – Packet contains approx. 20 seeds.

81 Days | Used as a main season melon with very good flavor. Thick flesh with a small cavity and high sugar content. The size is consistently large and should be tested in areas where it is difficult for hybrids to reach proper size, slightly oval with strong net. Resistant to Powdery Mildew and Fusarian wilt.

Free Ship – Pkt. \$5.80 | 100 Seeds \$15.50 | 500 Seeds \$44.90

Plus Shipping - 1M \$71.70 | 5M \$64.60/M | 15M \$62.80/M



35K – Goddess F1 Hybrid – Packet is approx. 20 seeds.

74-78 Days | Goddess is a super early eastern shipper type melon with a full disease package (F0,1,2 PM 1,2). Often used as a head start for market gardens, this melon grows to 5 to 7 pounds, and is as good as any midseason melon but 2 weeks early.

Free Ship - 20 Seeds \$5.90 | 100 Seeds \$15.90

Free Ship - 500 Seeds \$55.10 Plus Shipping - 1M \$86.50

Plus Shipping - 5M \$77.90/M | 15M \$75.70/M

79K -- Python Hybrid – Packet contains approx. 20 seeds.

80-85 Days | Western shipper melon, with bright orange sweet flesh. Good sized melons often have 4" of flesh between rind and seed cavity and weigh 6-8 Lb. Resistant to PM 1 and 2, Fusarium 0, 1 and 2, Alternaria and Downy Mildew.

Free Ship - 20 Seeds \$4.95 | 100 Seeds \$12.60 | 500 Seeds \$42.40

Plus Shipping - 1M \$63.70 | 5M \$57.40/M | 15M \$55.80/M

17K -- San Juan Hybrid – Packet contains approx. 20 seeds.

78 Days | Round with coarse netting, weighing approximately 5 lb. Bright orange flesh with compact cavity, excellent flavor and shelf life. Tolerant to Fusarium Wilt 0, 1 and 2, Powdery Mildew 1 and 2, and Alternaria.

Free Ship - 20 Seeds \$4.60 | 100 Seeds \$9.20 | 500 Seeds \$24.00

Plus Shipping - 1M \$34.10 | 5M \$30.70/M | 15M \$29.90/M

MELONS -- HONEYDEW TYPE

Honeydew, Casaba, Crenshaw, Canary, and Ogen seeds may be planted directly in the ground when soil temperature reaches 65° and all danger of frost is past. Heavy feeders, melons prefer a sandy loam amended with composted manure. In cooler climates, start seedlings inside, transplanting when putting out the rest of your warm weather crops. Planting in hills, 3' apart in rows 5' or 6' apart is recommended. Seed should be planted at a 1" depth. Water at the base of the plant or with irrigation every 2 weeks until softball size to improve sugar content. Unlike cantaloupes, honeydews do not slip off the vine. They need to be cut with a sharp knife.

69K -- Golden Honeymoon – Packet contains approx. 200 seeds.

92 Days | First introduced in our 1918 catalog. Very attractive golden rind with thick green flesh. Smaller than regular honeydew and nearly 2 weeks earlier.

Free Ship - Pkt. \$2.60 | 1 Oz. \$6.10 | 1/4 Lb. \$13.80 | 1/2 Lb. \$22.60

Plus Shipping - 1 Lb. \$28.10 | 5 Lb. \$25.30/Lb. | 10 Lb. \$24.60/Lb.



345K -- Green Meated – Packet is approx. 200 seeds.

112 Days | Rind smooth, hard, creamy white, changing to a light golden tinge when ripe. Flesh light emerald green, thick, juicy and tender, the sweetest of all melons.

Free Ship - Pkt. \$2.60 | 1 Oz. \$6.20 | 1/4 Lb. \$14.40

Free Ship - 1/2 Lb. \$23.80 | Plus Shipping - 1 Lb. \$30.10

Plus Shipping - 5 Lb. \$27.10/Lb. | 10 Lb. \$26.40/Lb.

59K -- Orange Flesh – Packet contains approx. 200 seeds.

90 Days | An orange flesh honeydew, very sweet, excellent eating quality. The fruit itself has a creamy gold rind and is slightly oval with an average weight of 5 1/2 Lb. Sulphur Tolerant, resistant to Verticillium Wilt and Crown Blight.

Free Ship - Pkt. \$2.60 | 1 Oz. \$8.40 | 1/4 Lb. \$21.90 | 1/2 Lb. \$37.10

Plus Shipping - 1 Lb. \$54.10 | 5 Lb. \$48.70/Lb. | 10 Lb. \$47.40/Lb.

MELONS -- MIXED TYPES

42K -- Casaba Golden Beauty – Packet contains approx. 200 seeds.

110 Days | Needs a long, warm, dry season. Wrinkled skin turns golden color when mature. Flesh is white and very sweet. Keeps well when properly stored. Fruits average 8"x7" in size.

Free Ship - Pkt. \$2.60 | 1 Oz. \$8.40 | 1/4 Lb. \$21.90 | 1/2 Lb. \$37.10

Plus Shipping - 1 Lb. \$54.10 | 5 Lb. \$48.70/Lb. | 10 Lb. \$47.40/Lb.

7K -- Crenshaw Melon – Packet contains approx. 200 seeds.

110 Days | Rough, dark green skin, turning yellow at maturity. Flesh orange-salmon with a cantaloupe-like flavor. Melon usually weighs over 5 Lb.

Free Ship - Pkt. \$2.60 | 1 Oz. \$8.40 | 1/4 Lb. \$21.90 | 1/2 Lb. \$37.10

Plus Shipping - 1 Lb. \$54.10 | 5 Lb. \$48.70/Lb. | 10 Lb. \$47.40/Lb.

223K – Ogen – Ha'Ogen – Packet contains approx. 200 seeds.

75-80 Days | One of the original cantaloupes, with a sweet tangy green flesh. Round fruits weigh 3-4 Lb. with yellow-orange rind and shallow green sutures.

Free Ship - Pkt. \$2.60 | 1 Oz. \$7.70 | 1/4 Lb. \$19.40 | 1/2 Lb. \$32.10

Plus Shipping - 1 Lb. \$44.60 | 5 Lb. \$40.20/Lb. | 10 Lb. \$39.10/Lb.

199K -- Yellow Canary – Packet contains approx. 175 seeds.

105 Days | Rind is bright yellow with longitudinal corrugations and very tough. Flesh is pale ivory with an orange cavity lining. Egg-shaped durable fruits.

Free Ship - Pkt. \$2.60 | 1 Oz. \$6.50 | 1/4 Lb. \$15.10 | 1/2 Lb. \$24.60

Plus Shipping - 1 Lb. \$31.20 | 5 Lb. \$28.10/Lb. | 10 Lb. \$27.30/Lb.

75K -- Sapomiel F1 – Frogskin – Packet contains approx. 20 seeds.

90 Days | Sapomiel is an improved Piel de Sapo (frogskin) melon, 4 Lb. rounded football shaped green skinned melon with sweet white flesh. Very good foliage, with resistance to powdery mildew and fusarium wilt races 0-2.

Free Ship – Pkt. \$6.10 | 100 Seeds \$21.40 | 500 Seeds \$64.40

Plus Shipping - 1M \$107.00 | 5M \$96.30/M | 15M \$93.70/M

MELONS -- WATERMELON

Watermelons need a long warm season to mature, 80-90 days at least. They thrive in loamy well drained, fertile soil. When soil temperatures reach 60°, sow our watermelon seeds, 1" deep, in hills 2' apart with 4' to 6' between rows. Plant 2 or 3 seeds to each hill and thin to one plant once the first set of true leaves develop. Once established, watermelons require 1" of water per week, although some farms reduce water to develop sugar closer to harvest.

Please remember to include watermelon fruit blotch waiver (second sheet of order form) when ordering more than 1 pound total of watermelon seed.

1L -- All Sweet – Packet contains approx. 100 seeds.

90 Days | Long cylinder shaped, 25 to 40 Lb. melons. Unique rind coloring with light and dark green broken stripes. Ripe when yellowing develops on the bottom. Bright red flesh high in sugar, small dark seeds with few per melon. Tolerant to Fusarium Wilt and Anthracnose races 1& 3.

Free Ship - Pkt. \$2.60 | 1 Oz. \$6.90 | 1/4 Lb. \$16.80 | 1/2 Lb. \$27.90

Plus Shipping - 1 Lb. \$37.60 | 5 Lb. \$33.90/Lb. | 10 Lb. \$32.90/Lb.

24L -- Black Diamond – Packet contains approx. 70 seeds.

92 Days | A strong, productive melon, used throughout the South for long distance shipping. Large 40 to 60 Lb. melons when well grown. Nearly round, with deep bluish green, tough rind. Flesh deep red, crisp and tender.

Free Ship - Pkt. \$2.60 | 1 Oz. \$6.30 | 1/4 Lb. \$14.30 | 1/2 Lb. \$23.30

Plus Shipping - 1 Lb. \$28.90 | 5 Lb. \$26.10/Lb. | 10 Lb. \$25.30/Lb.

36L -- Charleston Grey 133 – Packet contains approx. 70 seeds.

85 Days | A leading shipper. Relatively high in resistance to Anthracnose, Fusarium Wilt and sunburn. Superior long-oblong shape, high productivity and good size (35 Lb. or larger) provide its value. Red delicious flesh. Wilt resistant.

Free Ship - Pkt. \$2.60 | 1 Oz. \$6.30 | 1/4 Lb. \$14.30 | 1/2 Lb. \$23.30

Plus Shipping - 1 Lb. \$28.90 | 5 Lb. \$26.10/Lb. | 10 Lb. \$25.30/Lb.

11L -- Crimson Sweet – Packet contains approx. 100 seeds.

85 Days | Attractive light green with dark stripes and blocky-round. Flesh is deep red, firm, fine-textured with excellent sugar content. Most weigh 25 Lb. but under favorable conditions can reach 40 Lb. with small black seeds. Resistant to Anthracnose and Fusarium Wilt.

Free Ship - Pkt. \$2.60 | 1 Oz. \$5.70 | 1/4 Lb. \$12.90 | 1/2 Lb. \$21.40

Plus Shipping - 1 Lb. \$26.40 | 5 Lb. \$23.80/Lb. | 10 Lb. \$23.10/Lb.

194L -- Desert King – Packet contains approx. 75 seeds.

85 Days | Drought tolerant, stays sweet and juicy. Deep yellow fleshed fruits. Light green oblong fruits hold on the vine without sunburn a month after ripening. A good shipping melon with grayish black seeds.

Not available for 2024.

25L – Jubilee – Packet contains approx. 75 seeds.

90 Days | Heavy yielder of large, attractive, high quality melons. Long fruit with well rounded ends weighing 25-40 Lbs. Bright red flesh and dark seed. Moderate tolerance to Fusarium Wilt and resistance to Anthracnose race 1.

Free Ship - Pkt. \$2.60 | 1 Oz. \$6.10 | 1/4 Lb. \$13.90 | 1/2 Lb. \$22.60

Plus Shipping - 1 Lb. \$27.70 | 5 Lb. \$25.00/Lb. | 10 Lb. \$24.30/Lb.



65L -- Sugar Baby – Packet is approx. 80 seeds.

79 Days | An “icebox” variety. Early maturing, 6 to 10 Lb., round with a hard firm rind. Dark green with faint darker stripes.

Free Ship - Pkt. \$2.60 | 1 Oz. \$6.30

Free Ship - 1/4 Lb. \$14.30 | 1/2 Lb. \$23.30

Plus Shipping - 1 Lb. \$28.90 | 5 Lb. \$26.10/Lb.

87L – Tendergold – Packet contains approx. 70 seeds.

85 Days | We are glad to have this sweet yellow watermelon back. Growing 25-30 Lb., with crisp flavorful yellow flesh turning orange as it ripens. Uniform dark green rind with lighter stripes. Fairly good keeper.

Free Ship - Pkt. \$2.60 | 1 Oz. \$6.70 | 1/4 Lb. \$15.80 | 1/2 Lb. \$25.80

Plus Shipping - 1 Lb. \$33.40 | 5 Lb. \$30.10/Lb. | 10 Lb. \$29.30/Lb.



83L --Yellow Shipper Daisy – Packet is approx. 70 seeds.

85 Days | Tough rind is dark green with light green stripes that run from blossom end to stem end. Oblong melons are uniform, averaging 13-20 Lb. Flesh is yellow, crisp and very sweet. Tolerant to Wilt and Anthracnose.

Free Ship - Pkt. \$2.60 | 1 Oz. \$5.60 | 1/4 Lb. \$12.20

Free Ship - 1/2 Lb. \$19.50 | Plus Shipping - 1 Lb. \$22.30

Plus Shipping - 5 Lb. \$20.10/Lb. | 10 Lb. \$19.60/Lb.

58L -- Sangria Hybrid – Packet contains approx. 20 seeds.

87 Days | An Allsweet type hybrid which produces abundant yields of oblong fruit, weighing 22-26 Lb. Exterior is an attractive dark green with light green strips. Interior is deep red, very sweet, crisp and firm. Shows resistance to Fusarium Wilt and Anthracnose race 1. NOT FOR SALE IN SOUTH CAROLINA.

Free Ship – Pkt. \$9.20 | 100 Seeds \$32.80 | 500 Seeds \$107.30

Plus Shipping - 1M Seeds \$186.00 | 5M \$171.60/M | 15M Seeds \$167.20/M

SEEDLESS WATERMELON

When planting seedless watermelon, you will need to plant a pollinator (not included alongside the triploid. Crimson Sweet and Allsweet work well. Cross-pollination is most easily accomplished by sequencing rows of standard (diploid melons across the field. The most usual ratio is 1:3, one row of standard to 2 rows of seedless.

104L -- Premont F1 Seedless Hybrid

90-97 Days | Medium green round to oval melons with faint light green stripes. 15 to 20 Lb. Super crisp, deep red flesh. Excellent disease resistance.

Free Ship - 20 Seeds \$9.20 | 100 Seeds \$32.70 | 500 Seeds \$107.10

Plus Shipping - 1M Seeds \$185.60 | 5M \$171.60/M | 15M \$166.80/M

102L -- Premier F1 Seedless Hybrid

80-85 Days | Premier is a red fleshed triploid, round to slightly oblong and averages 14-18 lb. Medium thin rind is glossy with medium to dark green stripes on a light green background and is a good shipper.

Free Ship - 20 Seeds \$7.30 | 100 Seeds \$22.20 | 500 Seeds \$72.80

Plus Shipping - 1M Seeds \$124.30 | 5M \$116.40/M | 15M \$113.20/M

OKRA

Locate okra in loamy, fertile soil with full sun. Plant okra seeds when all danger of frost has passed and soil temp is 65° to 70°. Seeds should be planted 1/2-1" deep, 12-18" apart in very wide rows, 3' to 5' apart. Okra plants grow very large. Keep young plants well weeded, then mulch heavily to hold moisture and keep weeds down. Water well during hot, dry periods. Drought will make the pods tougher. Pick small pods about 2 months after planting with a downward tug. Continue nurturing, monthly fertilizing and deep watering for a prolonged harvest. Wear gloves and long sleeves when picking okra to avoid skin irritation.



465RA -- Clemson 80 – Packet is approx. 200 seeds.
60 Days | AAS. A spineless variety of the Perkins type, developed by the South Carolina Experiment Station. Easily picked without discomfort. Pods: rich green, straight, ridged, about 7" long. Spineless and of high quality. **Free Ship - Pkt. \$2.60 | 1 Oz. \$4.60**
Free Ship - 1/4 Lb. \$8.80 | 1/2 Lb. \$13.60

Plus Shipping - 1 Lb. \$11.70 | 5 Lb. \$10.60/Lb. | 10 Lb. \$10.30/Lb.

466RA -- Perkins Green Long Pod – Packet contains approx. 200 seeds.

50 Days | A very productive selection yielding uniformly smaller size pods than some other varieties. Pods are bright green, ridged and tapered. Perkins tends to be a little more slender than Clemson Spineless. 3'-4' tall spineless plants.

Free Ship - Pkt. \$2.60 | 1 Oz. \$4.80 | 1/4 Lb. \$9.40 | 1/2 Lb. \$14.60

Plus Shipping - 1 Lb. \$13.50 | 5 Lb. \$12.20/Lb. | 10 Lb. \$11.90/Lb.

471RA -- Red Burgundy – Packet contains approx. 200 seeds.

55 Days | Beautiful mostly red 4'-5' plants that offer heavy yields of tender 6-8" red pods. Red lessens when cooked, but still retains some color.

Free Ship - Pkt. \$2.60 | 1 Oz. \$4.80 | 1/4 Lb. \$9.40 | 1/2 Lb. \$14.90

Plus Shipping - 1 Lb. \$14.10 | 5 Lb. \$12.70/Lb. | 10 Lb. \$12.40/Lb.

ONIONS

Most people think growing onions from sets is the way to go, but the opposite is preferable. When starting with sets, more green than bulb is produced. Onion seeds perform better, especially if you choose the right variety for your area. There are three types of bulb onions: short day, intermediate day and long day. This refers to the length of daylight in your latitude. Northern areas are long day, southern areas like Texas are short day and Colorado would be intermediate. Short day onions require a long growing season. We grow nice long day onions here in Rocky Ford, Colorado because of the warm climate and extended growing season.

Onion seeds can be direct seeded in warm climates or started indoors in cool climates. Start onion seedlings inside 8 to 10 weeks before transplanting outside in cool climates (Zones 6 or lower). Sow seeds in pre-moistened potting soil 1/8" deep. Press down lightly and keep evenly moist. Onion seeds take a while, so be patient. Trim seedlings to 3" as they grow to keep them from getting top heavy and strengthen stems. Transplant 3 to 4 weeks before your last spring frost date. Space 3-4" apart when small. Green onion seeds should be planted or thinned to 1" apart.

ONION -- YELLOW VARIETIES

Colorado #6 Sweet Spanish not available this year.

62N -- Sweet Spanish Utah – Packet contains approx. 1,400 seeds.

115 Days | Intermediate Day | An excellent raw onion with mild, sweet flavor which preforms well in the western states and in similar climates.

Free Ship - Pkt \$2.60 | 1 Oz. \$11.60 | 1/4 Lb. \$32.80 | 1/2 Lb. \$55.50

Plus Shipping - 1 Lb. \$86.20 | 5 Lb. \$77.60/Lb. | 10 Lb. \$75.50/Lb.

219N -- Texas Grano 1015Y – Packet contains approx. 1,400 seeds.

165 Days | Short Day | A mild super sweet variety that gets sweeter the bigger it gets. The large globe-shaped yellow bulb have been know to weigh up to a pound. Some Pink Root tolerance. Can be grown in intermediate day.

Free Ship - Pkt. \$2.60 | 1 Oz. \$11.30 | 1/4 Lb. \$31.50 | 1/2 Lb. \$53.30

Plus Shipping - 1 Lb. \$82.40 | 5 Lb. \$74.20/Lb. | 10 Lb. \$72.10/Lb.

86N -- Texas Grano 502 – Packet contains approx. 1,400 seeds.

150 Days | Short Day | A popular short day Southern variety known for its mild flavor. Large globe shape, skin is straw yellow. Some Pink Root tolerance. Usually planted at 26° to 36° latitude October 10th to 25th.

Free Ship - Pkt. \$2.60 | 1 Oz. \$9.20 | 1/4 Lb. \$24.40 | 1/2 Lb. \$40.80

Plus Shipping - 1 Lb. \$60.10 | 5 Lb. \$54.10/Lb. | 10 Lb. \$52.60/Lb.

ONION -- RED VARIETIES

69N -- Red Burgundy – Packet contains approx. 1,400 seeds.

191 Days | Short Day | Flattened Globe with medium large bulbs with dark red skin. Short storage capability. High tolerance to Pink Root. A good red variety for home garden and local markets. Usually planted at 26-32 degrees latitude about Oct 10th.

Free Ship - Pkt. \$2.60 | 1 Oz. \$10.20 | 1/4 Lb. \$27.90 | 1/2 Lb. \$47.10

Plus Shipping - 1 Lb. \$71.20 | 5 Lb. \$64.10/Lb. | 10 Lb. \$62.30/Lb.

80N – Violet De Galmi – Packet contains approx. 1,400 seeds.

110-140 Days | Short Day | Flattened onion with medium bulbs with pink-purple skin, heirloom variety from Northern Africa. At 110 days from transplant, a short season, long storage variety.

Free Ship - Pkt. \$2.60 | 1 Oz. \$8.00 | 1/4 Lb. \$20.40 | 1/2 Lb. \$33.80

Plus Shipping - 1 Lb. \$47.70 | 5 Lb. \$43.00/Lb. | 10 Lb. \$41.80/Lb.

ONION -- WHITE VARIETIES

65N – Ringmaster – Packet contains approx. 1,400 seeds.

128 Days | Long Day | White Spanish type onion. Globe shaped, large bulb size, white skin. Above average Pink Root tolerance. Reliable onion for long day growers.

Free Ship - Pkt. \$2.60 | 1 Oz. \$11.90 | 1/4 Lb. \$33.60 | 1/2 Lb. \$57.10

Plus Shipping - 1 Lb. \$89.00 | 5 Lb. \$80.10 | 10 Lb. \$77.90

75N -- Southport White Globe – Packet contains approx. 1,400 seeds.

90-110 Days | Intermediate Day | Smaller white globe onion, suitable for pearl or pickling onions. Sweet crisp low sulfur onion.

Free Ship - Pkt. \$2.60 | 1 Oz. \$8.80 | 1/4 Lb. \$22.90 | 1/2 Lb. \$38.30

Plus Shipping - 1 Lb. \$55.70 | 5 Lb. \$50.20/Lb. | 10 Lb. \$48.80/Lb.

21N -- Crystal White Wax – Packet contains approx. 1,400 seeds.

60-180 Days | At 60 days bulbs average 1/2-3/4" growing larger the longer the onion is left in the ground. Flavor is mild, color is a waxy white with a coarse flesh. Short storage life.

Free Ship - Pkt. \$2.60 | 1 Oz. \$9.00 | 1/4 Lb. \$23.60 | 1/2 Lb. \$39.60

Plus Shipping - 1 Lb. \$57.90 | 5 Lb. \$52.20/Lb. | 10 Lb. \$50.70/Lb.

BUNCHING ONIONS

46N – Evergreen-- Nebuka – Packet contains approx. 1,400 seeds.

60-110 Days | A great green onion variety for salads and relish tray. Produces clusters of 4-9" long, slender, silvery shanks. Non bulbing, slow bolting, hardy and winters well. Stalks divide continuously. White skin, no need to strip for market. Tolerant to Pink Root, Thrips and Smut.

Free Ship - Pkt. \$2.60 | 1 Oz. \$9.40 | 1/4 Lb. \$25.10 | 1/2 Lb. \$42.10

Plus Shipping - 1 Lb. \$62.40 | 5 Lb. \$56.20/Lb. | 10 Lb. \$54.60/Lb.

201N -- Tokyo Long White Bunching – Packet contains approx. 1,400 seeds.

65 Days | A farm market favorite and great for the home garden. These Japanese bunching onions produce slim stalks 16-28". Pink Root resistant.

Free Ship - Pkt. \$2.60 | 1 Oz. \$9.40 | 1/4 Lb. \$25.10 | 1/2 Lb. \$42.10

Plus Shipping - 1 Lb. \$62.40 | 5 Lb. \$56.20/Lb. | 10 Lb. \$54.60/Lb.

84N -- Lisbon White Bunching – Packet contains approx. 1,400 seeds.

60 Days | A special selection used for bunching onions. Slow to bulb and mild in flavor. Makes a beautiful white onion with slender blue-green tops.

Free Ship - Pkt. \$2.60 | 1 Oz. \$9.60 | 1/4 Lb. \$25.80 | 1/2 Lb. \$43.30

Plus Shipping - 1 Lb. \$64.60 | 5 Lb. \$58.20/Lb. | 10 Lb. \$56.60/Lb.

PARSNIP

Growing parsnip seeds requires patience as they are slow germinators. Mix in a few radish seeds to mark the row for weeding. They are a cool long season crops that acquires a better flavor after a frost. Loosen soil to a depth of 12-15" deep. Plant seeds 1/2" deep, 1-2" apart in 18" rows. Thin to 3" apart while seedlings are small.

27Y -- Harris Early – Packet contains approx. 1,800 seeds.

110 Days | The most common variety of parsnip. Roots are 3 1/2" at the shoulder and taper to a length of 10-14". Skin and interior is white and tender.

Free Ship - Pkt. \$2.60 | 1 Oz. \$4.90 | 1/4 Lb. \$9.80 | 1/2 Lb. \$15.40

Plus Shipping - 1 Lb. \$14.90 | 5 Lb. \$13.50/Lb. | 10 Lb. \$13.10/Lb.

PEAS

Peas are a cool weather crop that can be planted as soon as the ground a fall crop or grown throughout the season in cool climates. Cowpeas are a warm weather crop, which should be planted after the threat of frost has passed. Both are dynamic accumulators that improve the soil by pulling nitrogen up with their deep root systems. Plant our heirloom pea seeds when soil temperatures reach 45°, about 4 weeks before the last spring frost. Sow seeds 1-1 1/2" deep, 2" apart next to a trellis or in rows 2' to 3' apart depending on variety. Keep evenly moist, but not wet.

22P -- Green Arrow – Packet contains approx. 350 seeds.

69 Days | A good freezing variety that is popular in the processing industry because of its high yields, excellent flavor and resistance to Fusarium and Downy Mildew. 4" long pods filled with 9-11 peas.

Free Ship - Pkt. \$2.60 | 1/2 Lb. \$11.30

Plus Shipping - 1 Lb. \$7.70 | 5 Lb. \$7.00/Lb. | 25 Lb. \$6.60/Lb.

24P -- Knight – Packet contains approx. 350 seeds.

56-62 Days | Progress strain with extra large 3.5-4" long, pointed pods, containing 9-10 bright green peas. Productive 20-21" tall plants. PEMV, BYMV, PM & CW resistant. **Free Ship - Pkt. \$2.60 | 1/2 Lb. \$11.30**

Plus Shipping - 1 Lb. \$7.70 | 5 Lb. \$7.00/Lb. | 25 Lb. \$6.60/Lb.

25P -- Laxton's Progress 9 – Packet contains approx. 350 seeds.

64 Days | One of the earliest large podded varieties. Used extensively by shippers for this reason. Vines 15", dark green, heavy. Pods 4 1/2", dark green, plump and pointed. Contains 8 or more large, deep green wrinkled peas. Excellent quality, splendid for home or market gardening.

Free Ship - Pkt. \$2.60 | 1/2 Lb. \$11.40

Plus Shipping - 1 Lb. \$7.80 | 5 Lb. \$7.10/Lb. | 25 Lb. \$6.70/Lb.

26P – Lincoln – Packet contains approx. 350 seeds.

65 Days | An older home garden and market favorite noted for its exceptional quality and sweetness. 7-9 small peas in medium size pod. Will produce well into hot summer weather. Good for freezing.

Free Ship - Pkt. \$2.60 | 1/2 Lb. \$11.30

Plus Shipping - 1 Lb. \$7.70 | 5 Lb. \$7.00/Lb. | 25 Lb. \$6.60/Lb.

28P -- Little Marvel – Packet contains approx. 350 seeds.

63 Days | Vines 18", dark green. Pods 3 1/2", plump, straight and blunt ended. Peas are medium size, wrinkled and rather square. Quality is unsurpassed, a bountiful yielder and particularly valuable for the home garden and market.

Free Ship - Pkt. \$2.60 | 1/2 Lb. \$11.50

Plus Shipping - 1 Lb. \$7.90 | 5 Lb. \$7.20/Lb. | 25 Lb. \$6.80/Lb.

47P – Rondo – Packet contains approx. 350 seeds.

75 Days | An Italian pea with twin long, uniform pods often containing 9-10 wrinkled peas. Vine grows 3-4' tall with has good resistance to FW. A great garden pea that freezes well, but is just as sweet fresh out of the garden.

Free Ship - Pkt. \$2.60 | 1/2 Lb. \$11.70

Plus Shipping - 1 Lb. \$8.20 | 5 Lb. \$7.40/Lb. | 25 Lb. \$7.00/Lb.

48P – Wando – Packet contains approx. 350 seeds.

68 Days | Very productive pea; produces dark green pods with 7-8 medium sized peas that are great fresh or frozen. Direct sow in early spring and mid-summer for fall crop.

Free Ship - Pkt. \$2.60 | 1/2 Lb. \$11.30

Plus Shipping - 1 Lb. \$7.70 | 5 Lb. \$7.00/Lb. | 25 Lb. \$6.60/Lb.

EDIBLE POD PEAS

9P --Dwarf Grey Sugar Pod – Packet contains approx. 350 seeds.

60 Days | A great salad pea, 30" vines producing high yields. Pink and purple flowers beautify the garden on a 12-24" short bushy plant that needs little support. **Free Ship - Pkt. \$2.60 | 1/2 Lb. \$11.30**

Plus Shipping - 1 Lb. \$7.70 | 5 Lb. \$7.00/Lb. | 25 Lb. \$6.60/Lb.

41P -- Oregon Sugar Pod II – Packet contains approx. 350 seeds.

68 Days | A fine quality edible pod pea. Noted for its sweet mild flavor. Plants 26-32" tall, pods 4" long. Light green and smooth. Averages 2 pods. Tolerant to Common Wilt Race 1, Pea Enation Mosaic Virus Powdery Mildew and Western Pea Streak Virus. **Free Ship - Pkt. \$2.60 | 1/2 Lb. \$11.20**

Plus Shipping - 1 Lb. \$7.50 | 5 Lb. \$6.80/Lb. | 25 Lb. \$6.40/Lb.

38P -- Sugar Ann – Packets contain approx. 350 seeds.

72 Days | 24-30" tall vines which do not need trellising, with medium green 2-3" blunt rounded pods. Sugar snap quality but earlier in the season. Bush, sweet pods with 7 peas in each that freeze well.

Free Shipping - Pkt. \$2.60 | 1/2 Lb. \$11.70

Plus Shipping - 1 Lb. \$8.20 | 5 Lb. \$7.40/Lb. | 25 Lb. \$7.00/Lb.

36P -- Sugar Snap – Packet contains approx. 350 seeds.

72 Days | Sweet pods and peas are delicious sauteed or fresh off the vine. Vines are 6' feet long, with pods up to 3 1/2" long. Withstands both cool and warm temperatures. Tolerant to Common Wilt Race 1.

Free Ship - Pkt. \$2.60 | 1/2 Lb. \$11.40

Plus Shipping - 1 Lb. \$7.80 | 5 Lb. \$7.10/Lb. | 25 Lb. \$6.70/Lb.

44P -- Sugar Sprint PVP – Packet contains approx. 100 seeds.

62 Days | Averages 2 pods per node. Pods are 3" long. Plant height 25" tall. Tolerant to Powdery Mildew and Pea Enation Mosaic Virus. Very sweet, stringless pods.

Free Ship - Pkt. \$2.60 | 500 Seeds. \$9.30

Plus Shipping – 1M. \$7.80 | 5M. \$7.10/M. | 25M. \$6.90/M.

30P -- Super Sugar Snap – Packet contains approx. 100 seeds.

66 Days | Top quality edible pod peas. Plump pods with 7 peas each. Strong vigorous plants are 24" tall (55" if trained on stakes. Tolerant to Powdery Mildew and Top Yellow. Heavy yields of 2 1/2-3" thick pods.

Free Ship - Pkt. \$2.60 | 500 Seeds. \$9.40

Plus Shipping – 1M. \$8.00 | 5M. \$7.20/M. | 25M. \$6.80/M.

42P -- Sugar Lace II – Packet contains approx. 100 seeds.

69 Days | A fine quality stringless variety good for commercial and home gardens. Has a high yield potential and tolerant to Powdery Mildew and Pea Enation Mosaic Virus. Semi-leafless plant eliminates need for staking.

Free Shipping - Pkt. \$2.60 | 500 Seeds. \$10.70

Plus Shipping – 1M. \$10.00 | 5M. \$9.00/M. | 25M. \$8.50/M.

COWPEAS OR SOUTHERN PEAS

It's a Southern thing! Simmered with ham, onions and garlic, fresh cowpeas are a classic dish. Add some snaps (immature cowpea pods) and you have a hearty meal! Folks drive a long way to buy bushels of Creameyes, Blackeyes and Pinkeyes from our market. More like a bean than a pea, cowpeas can be dried to store. True connoisseurs prefer to freeze them. Heirloom cowpea seeds should be planted when soil temperatures reach 60° to 65°. Direct seed 1-2" deep, 4-8" apart, in rows 2' wide. Cow peas can tolerate some light shade so they are often planted with okra. Water them thoroughly to start, then occasionally as the weather requires. They will tolerate light drought, but produce better with some moisture.

8P -- California Blackeye -- Packet contains approx. 250 seeds.

70 Days | Long green pods filled with small creamy white peas marked with the signature black eye. Traditional varieties grown in the southern states since the very beginning of the nation. Resistant to Wilt, Nematodes.

Free Ship - Pkt. \$2.60 | 1/2 Lb. \$12.00

Plus Shipping - 1 Lb. \$8.80 | 5 Lb. \$8.00/Lb. | 25 Lb. \$7.50/Lb.

19P -- Top Pick Cream -- Packet contains approx. 250 seeds.

60 Days | Upright bush type pea. Pods are produced at the top of the plant in a concentrated pattern. Pods are pale or silvery green when at green pea state. Good virus and disease tolerance.

Free Ship - Pkt. \$2.60 | 1/2 Lb. \$13.00

Plus Shipping - 1 Lb. \$10.70 | 5 Lb. \$9.70/Lb. | 25 Lb. \$9.10/Lb.

43P -- Top Pick Pinkeye -- Packet contains approx. 250 seeds.

50 Days | Improved Pinkeye, upright bush type. Pods are clustered at top of plant for easy harvest. When ready to pick, pod is pale or light purple with a greenish pea. Plant height is 18-26" tall, depending on soil. Easy shelling. Good virus and disease tolerance. **Free Ship - Pkt. \$2.60 | 1/2 Lb. \$13.00**

Plus Shipping - 1 Lb. \$10.70 | 5 Lb. \$9.70/Lb. | 25 Lb. \$9.10/Lb.

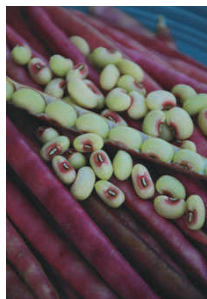

45P -- Purple Hull BVR -- Packet is approx. 250 seeds

65 days | Purple Hull BVR reaches about 24" tall, are bush to semi-vining in habit, and have lavender flowers. It is productive and sets its pods above the foliage making picking easier. The pods are 6-7" long.

Free Ship - Pkt. \$2.60 | 1/2 Lb. \$12.30

Plus Shipping - 1 Lb. \$9.50 | 5 Lb. \$8.60/Lb.

Plus Shipping - 25 Lb. \$8.10/Lb.

PEPPERS

A warm weather crop, that can be coaxed into a crop in cool weather areas with special care, but prefer hot, dry climates with irrigation. Peppers can be started inside, but many have better results when they direct seed. This produces bigger and better quality peppers. Plant pepper seeds, 1/2" deep in flats or pots, 8 to 10 weeks before the last frost. It is important to keep a moist seedbed until seedlings are well established. Transplant outside when all danger of frost is past and soil temperatures reach 60°. Seedlings should be spaced 12-18" apart in rows 2' to 3' wide. When plants are 12" tall, while cultivating, pull dirt around the base of the plant. This covers small weeds and adds support to young plants.

HOT PEPPERS

5Q -- Anaheim 118 – Packet contains approx. 25 seeds.

65 Days | (MEDIUM) Uniform, quality fruit, 8-10" for market or processing. Elongated Anaheim type, thick walled with a spicy flavor, excellent for rellenos and other chili dishes. Brilliant lime green ripening to red. 500-2,500 Scovilles.

Free Ship – Pkt. \$6.10 | 100 Seeds \$17.10 | 500 Seeds \$50.30

Free Ship - 1M \$81.50 | 5M \$73.40/M | 10M \$71.40

9Q -- Anaheim Chili – Packet contains approx. 200 seeds.

80 Days | (MEDIUM) A later variety planted extensively in the South and in California. Used for canning and drying. Fruits 6-7" long, 1" in diameter, tapered, deep green maturing to a bright scarlet. 900-3,500 Scovilles.

Free Ship - Pkt. \$2.60 | 1/4 Oz. \$8.20 | 1 Oz. \$11.30 | 1/4 Lb. \$31.50

Free Ship - 1/2 Lb. \$53.30 | Plus Shipping - 1 Lb. \$82.30 | 5 Lb. \$74.10/Lb.



15Q -- Hungarian Wax – Packet is approx. 240 seeds.

67 Days | (HOT) Waxy yellow turning reddish orange at maturity. Tapered, 6" long and 1 1/2" in diameter at shoulder. 2,000-4,000 Scovilles.

Free Ship - Pkt. \$2.60 | 1/4 Oz. \$8.80 | 1 Oz. \$12.30

Free Ship - 1/4 Lb. \$35.10 | 1/2 Lb. \$59.60

Plus Shipping - 1 Lb. \$93.50 | 5 Lb. \$84.20/Lb.

89Q -- Inferno Banana – Packet contains approx. 25 seeds.

85 days. | (F1 Hybrid High) yielding plant produces large 8" long by 1 1/2" wide banana shaped hot peppers. Yellow peppers turn orange, then red at maturity. Excellent for cooking or pickling. 2,500-4,500 Scovilles.

Free Ship - 25 Seeds \$7.50 | 100 Seeds \$24.40 | 500 Seeds \$74.60

Free Ship - 1M \$125.30 | 5M \$112.80/M | 10M \$109.70/M

16Q -- Barker Hot – Packet contains approx. 240 seeds.

75-80 Days | (VERY HOT) Considered one of the hottest of the Anaheim varieties. 5-7" long, often used for stuffing, roasting and canning. Grows from green to red. 15,000-30,000 Scovilles.

Free Ship - Pkt. \$2.60 | 1/4 Oz. \$5.80 | 1 Oz. \$7.30 | 1/4 Lb. \$17.90

Free Ship - 1/2 Lb. \$29.60 | Plus Shipping - 1 Lb. \$40.10 | 5 Lb. \$36.10/Lb.

4Q -- Big Jim – Packet contains approx. 240 seeds.

83 Days | (MEDIUM) A large pepper, 2" at the shoulder, tapering from 7" down to a blunt tip. Good leaf coverage and very productive. Used for canning, drying and fresh market. 2,500-3,000 Scovilles.

Free Ship - Pkt. \$2.60 | 1/4 Oz. \$5.70 | 1 Oz. \$7.10 | 1/4 Lb. \$16.70

Free Ship - 1/2 Lb. \$27.10 | Plus Shipping - 1 Lb. \$35.10 | 5 Lb. \$31.60/Lb.



33Q -- Joe E. Parker – Packet is approx. 240 seeds.

75-80 Days | (MILD TO MEDIUM) An improved Anaheim. Higher yields and more uniform, thicker flesh. Plants 30" tall, 1 1/4" x 6-8". Good roasting pepper, very popular in our own markets. 500-4,000 Scovilles.

Free Ship - Pkt. \$2.60 | 1/4 Oz. \$5.70 | 1 Oz. \$7.10

Free Ship - 1/4 Lb. \$16.70 | 1/2 Lb. \$27.10

Plus Shipping - 1 Lb. \$35.10 | 5 Lb. \$31.60/Lb.

40Q – Sandia – Packet contains approx. 240 seeds.

77 Days | (HOT) Tapered flat peppers 1 1/2" X 7" long, dark green turning red at maturity. Sandia has the flavor of an Anaheim pepper, but is somewhat smaller. Excellent for roasting and drying. 5,000-7,000 Scovilles

Free Ship - Pkt. \$2.60 | 1/4 Oz. \$6.40 | 1 Oz. \$8.10 | 1/4 Lb. \$20.10

Free Ship - 1/2 Lb. \$32.80 | Plus Shipping - 1 Lb. \$45.10 | 5 Lb. \$40.60/Lb.



64Q -- Sonora Mild – Packet contains approx. 240 seeds.

75 Days | (MILD) High yields of 1 1/2" x 10" long fruit weighing 1/4 lb. Dark green mild peppers with thick flesh maturing to red. Excellent pepper for roasting, drying and cooking. Tobacco Mosaic Virus resistant. 600 Scovilles.

Free Ship - Pkt. \$2.60 | 1/4 Oz. \$5.80 | 1 Oz. \$7.30

Free Ship - 1/4 Lb. \$17.90 | 1/2 Lb. \$29.60

Plus Shipping - 1 Lb. \$40.10 | 5 Lb. \$36.10/Lb.

3Q – Ancho – Packet contains approx. 200 seeds.

80 Days | (HOT) Medium sized upright plant produces high quality flat pear shaped 4-5" peppers. Dark green Poblanos turn red when fully ripe. Excellent for market, processing and drying. 1,500-4,500 Scovilles.

Free Ship - Pkt. \$2.60 | 1/4 Oz. \$11.60 | 1 Oz. \$17.30 | 1/4 Lb. \$53.20

Free Ship - 1/2 Lb. \$92.30 Plus Shipping - 1 Lb. \$154.10 | 5 Lb. \$138.70/Lb.

36Q -- Cayenne Long Thin – Packet contains approx. 240 seeds.

70 Days | (HOT) Thin-walled pepper commonly used as a spice. 5-6" long, dark green turning red when fully ripe. Easy to dry. 30,000-50,000 Scovilles.

Free Ship - Pkt. \$2.60 | 1/4 Oz. \$10.40 | 1 Oz. \$14.90 | 1/4 Lb. \$44.00

Free Ship - 1/2 Lb. \$75.20 | Plus Shipping - 1 Lb. \$121.20 | 5 Lb. \$109.10/Lb.

74Q – Cascabella – Packet contains approx. 170 seeds.

85 days. | Petite peppers with amazing flavor. 28" tall plants with conical 1 1/2" peppers. Colors range from light yellow to red. Excellent for pickling or cooking. 1,500-6,000 Scovilles.

Free Ship - Pkt. \$2.60 | 1/4 Oz. \$19.40 | 1 Oz. \$31.20

Free Ship - 1/4 Lb. \$103.40 | 1/2 Lb. \$184.10 Plus Shipping - 1 Lb. \$321.90

10Q -- Fresno Chili – Packet contains approx. 240 seeds.

75-80 Days | (HOT) Thin-walled common spice peppers. 5-6" long pointed peppers. Plants 24-30" tall. Tobacco Mosaic tolerance. 2,500-10,000 Scovilles.

Free Ship - Pkt. \$2.60 | 1/4 Oz. \$11.60 | 1 Oz. \$17.30 | 1/4 Lb. \$53.20

Free Ship - 1/2 Lb. \$92.60 | Plus Shipping - 1 Lb. \$154.10 | 5 Lb. \$138.70/Lb.

56Q -- Large Hot Cherry – Packet contains approx. 240 seeds.

75 Days | (MEDIUM HOT) Ideal for pickling and stuffing. Upright plants produce medium green 1" x 1 1/2" oblate fruits that turn red when ripened. Thick flesh, medium hot 1,000-2,000 Scovilles.

Free Ship - Pkt. \$2.60 | 1/4 Oz. \$10.40 | 1 Oz. \$15.60 | 1/4 Lb. \$47.80

Free Ship - 1/2 Lb. \$84.10 | Plus Shipping - 1 Lb. \$140.10 | 5 Lb. \$126.10/Lb.



28Q – Mosco – Packet contains approx. 240 seeds.

75 Days | (MEDIUM) Our "mirasol" pepper developed here in the Arkansas River Valley. Thick meaty pepper with rich pepper flavor. Red at maturity. 1 1/2" x 5 1/2" pointed at tip. 5,000-7,000 Scovilles.

Free Ship - Pkt. \$2.60 | 1/4 Oz. \$7.20 | 1 Oz. \$10.10

Free Ship - 1/4 Lb. \$28.50 | 1/2 Lb. \$49.80

Plus Shipping – 1 Lb. \$78.40

25Q -- Lumbre XX – Packet contains approx. 170 seeds.

90 Days | (HOT) Elongated with a slight curve and taper to a blunt end. Pods are shorter and narrower than Anaheim varieties. 40,000+ Scovilles.

Free Ship - Pkt. \$2.60 | 1/4 Oz. \$9.10 | 1 Oz. \$13.20 | 1/4 Lb. \$39.50

Free Ship - 1/2 Lb. \$69.00 | Plus Shipping - 1 Lb. \$112.80 | 5 Lb. \$101.60/Lb.

53Q -- Santa Fe Grande – Packet contains approx. 200 seeds.

75 Days | (HOT) Pretty pepper plants that produce yellow, conical, blunt peppers. 1 1/2" x 3 1/2" fruit that ripens to a red orange. Vigorous, upright, compact plants. Tobacco Mosaic resistant. 5,000-8,000 Scovilles.

Free Ship - Pkt. \$2.60 | 1/4 Oz. \$10.30 | 1 Oz. \$15.70 | 1/4 Lb. \$49.20

Free Ship - 1/2 Lb. \$87.90 | Plus Shipping - 1 Lb. \$149.30 | 5 Lb. \$134.40/Lb.

62Q -- Serrano Chili – Packet contains approx. 240 seeds.

85 Days | (HOT) Good for fresh market, home garden, pickling and salsas. Medium thin walls turn red at maturity. 25,000+ Scovilles.

Free Ship - Pkt. \$2.60 | 1/4 Oz. \$8.80 | 1 Oz. \$12.30 | 1/4 Lb. \$35.10

Free Ship - 1/2 Lb. \$59.60 | Plus Shipping - 1 Lb. \$93.50 | 5 Lb. \$84.20/Lb.

80Q -- Tabasco – Packet contains approx. 240 seeds.

100 Days | (VERY HOT) 1-2" long peppers, yellow green turning red when mature. Used in canning, cooking and market. 30,000-50,000 Scovilles.

Free Ship - Pkt. \$2.75 | 1/4 Oz. \$23.20 | 1 Oz. \$38.60 | 1/4 Lb. \$131.10

Free Ship - 1/2 Lb. \$236.20 | Plus Shipping - 1 Lb. \$420.10

HOT PEPPERS -- JALAPENO TYPE

23Q – Jalapeño -- Chili M – Packet contains approx. 250 seeds.

72 Days | (HOT) Popular in Mexico and the Southwest for pickling. Fruits are 1" wide by 3" long, tapering to a blunt round point. 500-3,000 Scovilles.

Free Ship - Pkt. \$2.60 | 1/4 Oz. \$9.50 | 1 Oz. \$13.70 | 1/4 Lb. \$40.70

Free Ship - 1/2 Lb. \$70.40 | Plus Shipping - 1 Lb. \$114.10 | 5 Lb. \$102.70/Lb.



12Q – Jalapeño – Early – Packet is approx. 250 seeds.

60-65 Days | (HOT) Earlier maturing variety with a concentrated set of smooth, thick walled, medium dark green fruit. Plant is more compact than regular jalapeño and the fruit is slightly shorter. 4,000-6,000 Scovilles.

Free Ship - Pkt. \$2.50 | 1/4 Oz. \$9.50 | 1 Oz. \$13.70

Free Ship - 1/4 Lb. \$40.70 | 1/2 Lb. \$70.40

Plus Shipping - 1 Lb. \$114.10 | 5 Lb. \$102.70/Lb.

90Q – Jalapeño -- TAM No. 1 – Packet contains approx. 250 seeds.

65-70 Days | (MEDIUM HOT) Excellent home garden, market and commercial pickling variety. Fruit are 1 1/2" x 2 1/2" cylindrical with a blunt end. Easy to destem for pickling. Tolerant to potato Virus 900-3,500 Scovilles.

Free Ship - Pkt. \$2.60 | 1/4 Oz. \$9.50 | 1 Oz. \$13.70 | 1/4 Lb. \$40.70

Free Ship - 1/2 Lb. \$70.40 | Plus Shipping - 1 Lb. \$114.10 | 5 Lb. \$102.70/Lb.

SWEET PEPPERS

17Q -- Big Bertha – Packet contains approx. 25 seeds.

70 Days | Medium green fruit turning red as it matures. 4" by 7" mostly four lobed smooth and straight. Some tolerance to Tobacco Mosaic.

Free Ship – Pkt. \$7.40 | 100 Seeds \$24.20 | 500 Seeds \$74.00

Free Ship - 1M \$124.10 | 5M \$111.70/M | 10M \$108.60/M



6Q -- California Wonder – Packet is approx. 200 seeds.

75 Days | Outstanding sweet, shipping pepper. Fruits are mostly 4 lobed, chunky 4 1/2" x, 4" deep green becoming crimson. Nice thick flesh with a mild sweet flavor.

Free Ship - Pkt. \$2.60 | 1/4 Oz. \$7.70 | 1 Oz. \$10.60

Free Ship - 1/4 Lb. \$29.80 | 1/2 Lb. \$51.00

Plus Shipping - 1 Lb. \$79.10 | 5 Lb. \$71.20/Lb.

39Q – Cubanelle – Packet contains approx. 200 seeds.

75 Days | The "Italian Frying Pepper" is a richly flavored pepper with less water, perfect for sautéing or frying. Sweet tender peppers with a thin skin, 2-2 1/2" x 5-6" yellow and green but will change to orange and red.

Free Ship - Pkt. \$2.60 | 1/4 Oz. \$7.40 | 1 Oz. \$10.20 | 1/4 Lb. \$28.20

Free Ship -1/2 Lb. \$48.20 | Plus Shipping - 1 Lb. \$74.10 | 5 Lb. \$66.70/Lb.

31Q -- Giant Marconi Red – Packet contains approx. 200 seeds.

72 Days | This sweet, smoky flavored red pepper is perfect for the grill. Long 6-8" tapered green pepper that turns red at maturity. Vigorous plant that is approximately 30" tall. Resistant to Potato Virus Y and Tobacco Mosaic Virus.

Free Ship - Pkt. \$2.60 | 1/4 Oz. \$10.40 | 1 Oz. \$15.60 | 1/4 Lb. \$47.80

Free Ship - 1/2 Lb. \$84.10 | Plus Shipping - 1 Lb. \$140.10 | 5 Lb. \$126.10/Lb.

74Q -- Keystone Resistant Giant – Packet contains approx. 200 seeds.

75 Days | Mosaic resistant. Produces fancy quality, large dark green fruit with four lobes. Vigorous plant and a heavy yielder. Fruit is 4" x 4".

Free Ship - Pkt. \$2.60 | 1/4 Oz. \$9.00 | 1 Oz. \$12.80 | 1/4 Lb. \$37.60

Free Ship - 1/2 Lb. \$64.90 | Plus Shipping - 1 Lb. \$104.10 | 5 Lb. \$93.70/Lb.

19Q -- King Arthur – Packet contains approx. 25 seeds.

65-70 Days | King Arthur is a quality sweet bell pepper that matures from green to red and has an excellent yield potential. It has a mid-early maturity and is widely adaptable. Large, blocky fruit.

Free Ship – Pkt. \$7.20 | 100 Seeds \$22.90 | 500 Seeds \$69.50

Free Ship - 1M \$116.10 | 5M \$104.50/M | 10M \$101.60/M

46Q – Pepperoncini – Packet contains approx. 200 seeds.

75 days | An Italian heirloom prized for its mildly spicy, sweet flavor. Small, bushy plants with 3-5" peppers. Ripens from a yellow-green to red at full maturity. Delicious pickled or raw in salads, on pizza's and in sandwiches.

Free Ship - Pkt. \$2.60 | 1/4 Oz. \$17.10 | 1 Oz. \$27.30 | 1/4 Lb. \$89.50

Free Ship - 1/2 Lb. \$159.10 | Plus Shipping - 1 Lb. \$276.50

54Q -- Sweet Banana – Packet contains approx. 240 seeds.

65-70 Days | Walls are medium thin, light-yellow color, 1 1/2" x 6" tapering to a point. Plants 18-22" tall and sturdy. Very productive. **Free Ship - Pkt. \$2.60**

Free Ship - 1/4 Oz. \$9.50 | 1 Oz. \$13.70 | 1/4 Lb. \$40.70 | 1/2 Lb. \$70.40

Plus Shipping - 1 Lb. \$114.10 | 5 Lb. \$102.70/Lb.

65Q -- Sweet Cherry – Packet contains approx. 240 seeds.

80 Days | Highly popular for pickling. Dark green maturing to red. Nearly round, average 1" x 1 1/2" with a slight taper. Bushy plant 18-20" tall productive addition to a garden.

Free Ship - Pkt. \$2.60 | 1/4 Oz. \$10.40 | 1 Oz. \$15.60 | 1/4 Lb. \$47.80

Free Ship - 1/2 Lb. \$84.10 | Plus Shipping - 1 Lb. \$140.10 | 5 Lb. \$126.10/Lb.

PUMPKIN

Pumpkins are a warm season vegetable and should be planted only after the danger of frost has passed. In cool climates with short seasons, start indoors 4 weeks before the last spring frost date. Pick a sunny location with lots of room, good drainage and very rich soil. Pumpkins do best when direct seeded. Plant 6 to 8 seeds per hill, spaced 5' to 8' apart. Cultivate to keep free of weeds. Water every two weeks until blossoms form, then reduce watering. Avoid over-watering when pumpkins reach 50% of their size at maturity.

8R -- Atlantic Giant – Packet contains approx. 20 seeds.

130 Days | One of the largest pumpkin varieties. Used to set many of the world size records. Pumpkins can grow up to 300 Lb. Color is orange to yellow orange, with thick flesh that is great for pies.

Free Ship - Pkt. \$2.60 | 1 Oz. \$10.90 | 1/4 Lb. \$31.20 | 1/2 Lb. \$54.10

Plus Shipping - 1 Lb. \$85.60 | 5 Lb. \$77.10/Lb. | 10 Lb. \$74.90/Lb.

18R -- Big Max – Packet contains approx. 20 seeds.

120 Days | 100 Lb. pumpkins are common when Big Max is well grown. Rounded flat or round shape, pinkish orange color. Flesh bright yellowish orange, 3-4" thick. Makes great Jack O' Lanterns and good pies too!

Free Ship - Pkt. \$2.60 | 1 Oz. \$6.80 | 1/4 Lb. \$16.30 | 1/2 Lb. \$27.10

Plus Shipping - 1 Lb. \$36.10 | 5 Lb. \$32.50/Lb. | 10 Lb. \$31.60/Lb.

25R -- Connecticut Field – Packet contains approx. 30 seeds.

120 Days | First introduced in our 1903 catalog! Fruits large, usually equal. Rind: hard, smooth, somewhat ribbed; deep orange in color. Flesh thick, orange-yellow, coarse, and sweet.

Free Ship - Pkt. \$2.60 | 1 Oz. \$5.60 | 1/4 Lb. \$12.30 | 1/2 Lb. \$19.90

Plus Shipping - 1 Lb. \$23.10 | 5 Lb. \$20.80/Lb. | 10 Lb. \$20.30/Lb.

28R – Howden – Packet contains approx. 50 seeds.

115 Days | A beautiful heavy yielding pumpkin with uniform deep round shape and a rich orange color. Fruits weigh 20-30 Lbs. Thick dark green stems attach to a ridged hard shell. For home garden, shipping and market.

Free Ship - Pkt. \$2.60 | 1 Oz. \$6.10 | 1/4 Lb. \$13.80 | 1/2 Lb. \$22.60

Plus Shipping - 1 Lb. \$28.10 | 5 Lb. \$25.30/Lb. | 10 Lb. \$24.60/Lb.

23R -- Jack Be Little – Packet contains approx. 50 seeds.

95 Days | Miniature pumpkins ranging 2-6 oz. and 2-3" in diameter. Ideal for decorations. Extremely prolific, with 6-10 small pumpkins on compact vines.

Free Ship - Pkt. \$2.60 | 1 Oz. \$7.50 | 1/4 Lb. \$18.80 | 1/2 Lb. \$31.50

Plus Shipping - 1 Lb. \$44.10 | 5 Lb. \$39.70/Lb. | 10 Lb. \$38.60/Lb.



22R -- Jack O Lantern – Packet is approx. 30 seeds.

115 Days | Like the name indicates, no Halloween is complete without one. Average fruit about the size and shape of a man's head or larger. Heirloom pumpkin produces round or oblong pumpkins, but at times very unusual Jack O Lanterns. Bright orange and smooth.

Free Ship - Pkt. \$2.60 | 1 Oz. \$5.60 | 1/4 Lb. \$12.30

Free Ship - 1/2 Lb. \$19.90 Plus Shipping - 1 Lb. \$23.10

Plus Shipping - 5 Lb. \$20.80/Lb. | 10 Lb. \$20.30/Lb.

56R – Lumina – Packet contains approx. 30 seeds.

95 Days | A large white pumpkin, excellent for both carving and painting. Fruits average 12-16 Lb. and shapes can vary from nearly globular to oblate. Orange thick fleshed that stores well.

Free Ship - Pkt. \$2.60 | 1 Oz. \$20.90 | 1/4 Lb. \$66.80 | 1/2 Lb. \$118.30

Plus Shipping - 1 Lb. \$202.30 | 5 Lb. \$182.10/Lb. | 10 Lb. \$177.10/Lb.

55R -- Small Sugar – Packet contains approx. 40 seeds.

110 Days | This is the traditional small, sweet pumpkin that made New England States famous for their pies. Fruit is round, orange yellow and excellent quality and very good keeper.

Free Ship - Pkt. \$2.60 | 1 Oz. \$5.60 | 1/4 Lb. \$12.30 | 1/2 Lb. \$19.90

Plus Shipping - 1 Lb. \$23.10 | 5 Lb. \$20.80/Lb. | 10 Lb. \$20.30/Lb.

24R -- Camaro PMR F1 Hybrid – Packet contains approx. 20 seeds.

110 Days | Camaro PMR has reduced vines which produce high yields of uniform 20-25 Lb. pumpkins. Fruit has slight to medium ribbing and is nearly global. Classic orange rind. 11" high x 12" wide. Tolerance to Powdery Mildew.

Free Ship – Pkt. \$8.90 | 100 Seeds \$32.10 | 500 Seeds \$100.30

Plus Shipping - 1M \$171.50 | 5M \$154.40/M | 10M \$150.10/M

RADISHES

Their benefits in the garden are numerous. Cucumber beetles are repelled by radishes. Radishes are an excellent trap crop, diverting the attention of flea beetles from your other crops. People will use them to mark a row where slow germinators are grown. If the soil is silty, a crust will form when drying after a heavy rain. Radishes can be planted along with other seeds to break that crust. Icicle radishes are planted as a fall cover crop to suppress weeds, break up the soil and add organic material to the soil (after the winter freeze) Sow radish seeds 1/2" deep 1" apart 4 to 6 weeks before the last spring frost. Thin to 2" apart when seedlings sprout. They do not grow well when crowded. Plant in a sunny location as radishes need full sun to produce a bulb Keep evenly moist. Plant radish seeds successively throughout the cool spring season and late summer into fall.



13S -- Cherry Belle – Packet contains approx. 800 seeds.

22 Days | Resembles cherries in shape and color. Flesh white, crisp and retains good eating qualities longer than most radishes. Highly desirable for market, home use and greenhouse. Tops are short.

Free Ship - Pkt. \$2.60 | 1 Oz. \$4.60 | 1/4 Lb. \$8.70

Free Ship - 1/2 Lb. \$13.60 | Plus Shipping - 1 Lb. \$11.90

Plus Shipping - 5 Lb. \$10.80/Lb. | 10 Lb. \$10.50/Lb.

16S -- Daikon Field – Packet contains approx. 750 seeds.

50 Days | This field radish is often used to break up hardpacked soil. Growing 16-18" long, this traditional Asian vegetable appears often in Japanese dishes. Milder than a red radish, becoming sweeter when cooked.

Free Ship - Pkt. \$2.60 | 1 Oz. \$4.10 | 1/4 Lb. \$7.10 | 1/2 Lb. \$10.70

Plus Shipping - 1 Lb. \$6.60 | 5 Lb. \$6.00/Lb. | 10 Lb. \$5.80/Lb.

10S -- Early Scarlet Globe – Packet contains approx. 800 seeds.

23 Days | Excellent bulber with bright scarlet skin and crisp white flesh. A leading market garden strain, also popular for home gardens. A very good pest repellent, row marker and general garden vegetable.

Free Ship - Pkt. \$2.60 | 1 Oz. \$4.60 | 1/4 Lb. \$8.70 | 1/2 Lb. \$13.60

Plus Shipping - 1 Lb. \$11.90 | 5 Lb. \$10.80/Lb. | 10 Lb. \$10.30/Lb.

11S -- French Breakfast – Packet contains approx. 800 seeds.

25-30 Days | A high quality crisp and tender table variety about 2" long. Bright scarlet color with white tips makes them a popular favorite.

Free Ship - Pkt. \$2.60 | 1 Oz. \$4.60 | 1/4 Lb. \$8.70 | 1/2 Lb. \$13.60

Plus Shipping - 1 Lb. \$11.90 | 5 Lb. \$10.80/Lb. | 10 Lb. \$10.30/Lb.

4S -- German Giant – Packet contains approx. 800 seeds.

25-30 Days | Growing up to 6" across, this is the true giant radish. Crisp, mild and no cracking even as they grow beyond 4". Good addition to a salad, especially as a conversation starter.

Free Ship - Pkt. \$2.60 | 1 Oz. \$5.50 | 1/4 Lb. \$11.90 | 1/2 Lb. \$19.30

Plus Shipping - 1 Lb. \$22.10 | 5 Lb. \$19.90/Lb. | 10 Lb. \$19.40/Lb.

21S – Hailstone – Packet contains approx. 800 seeds.

25 Days | An early variety that produces solid white radishes at maturity. 1 3/4" diameter by 1". Tops grow approximately 3" tall. Holds flavor and tenderness well. Good variety for pickling because there is no color to run.

Free Ship - Pkt. \$2.60 | 1 Oz. \$4.90 | 1/4 Lb. \$9.80 | 1/2 Lb. \$15.60

Plus Shipping - 1 Lb. \$15.60 | 5 Lb. \$14.10/Lb. | 10 Lb. \$13.70/Lb.

15S – Icicle – Packet contains approx. 800 seeds.

27 Days | First introduced in our 1912 catalog. The finest of all the long white radishes. Tops small; roots 5-5 1/2" long, slender, straight, tapered at the tip. Flesh clear, white, crisp and tender.

Free Ship - Pkt. \$2.60 | 1 Oz. \$4.40 | 1/4 Lb. \$8.10 | 1/2 Lb. \$12.60

Plus Shipping - 1 Lb. \$10.10 | 5 Lb. \$9.10/Lb. | 10 Lb. \$8.90/Lb.

18S – Sparkler – Packet contains approx. 800 seeds.

25 Days | Bright scarlet skin with distinct white tips, most attractive. Almost round with clear white flesh, very crisp and tender. Tops 5-6" tall. Popular for home and garden market.

Free Ship - Pkt. \$2.60 | 1 Oz. \$4.60 | 1/4 Lb. \$8.70 | 1/2 Lb. \$13.60

Plus Shipping - 1 Lb. \$11.90 | 5 Lb. \$10.80/Lb. | 10 Lb. \$10.50/Lb.

3S – Watermelon Green – Packet contains approx. 750 seeds.

25-30 Days | This beauty is an heirloom from China. Pale white skin and outer meat, with a burst of red inside growing up to 4". If harvested early they do not have the radish bite.

Free Ship - Pkt. \$2.60 | 1 Oz. \$5.70 | 1/4 Lb. \$12.60 | 1/2 Lb. \$20.40

Plus Shipping - 1 Lb. \$24.10 | 5 Lb. \$21.70/Lb. | 10 Lb. \$21.10/Lb.

RUTABAGA

Rutabaga are a cool season crop that sweeten after a couple frosts. They can be planted in early spring when soil temperatures reach 40° but are best if grown as a fall crop in warm areas. Sow rutabaga seeds 1/8-1/2" deep, 4" apart in rows spaced 12-18". Rutabagas need rich well worked soil and a steady supply of water. Harvest when tennis ball sized, smaller ones are more tender with a better flavor.

658RP -- American Purple Top – Packet contains approx. 3,000 seeds.

90 Days | A good dependable variety used for storage and shipping. Large, globe shaped with small neck and tap root. Skin yellow with purple top. Flesh light yellow, firm, tender and crisp.

Free Ship - Pkt. \$2.60 | 1 Oz. \$4.70 | 1/4 Lb. \$9.00 | 1/2 Lb. \$13.80

Plus Shipping - 1 Lb. \$11.90 | 5 Lb. \$10.80/Lb. | 10 Lb. \$10.50/Lb.

SALSIFY

10T -- Mammoth Salad Island – Packet contains approx. 500 seeds.

140 Days | Often referred to as oyster plant, this pale root has a similar flavor to oysters. Roots 6-8" long by 1.5" with smooth dull skin. The salsify plant is a biannual, with large dandelion like seed pods.

Free Ship - Pkt. \$2.60 | 1 Oz. \$6.50 | 1/4 Lb. \$15.10 | 1/2 Lb. \$24.60

Plus Shipping - 1 Lb. \$31.20 | 5 Lb. \$28.10/Lb. | 10 Lb. \$27.30/Lb.

SPINACH

A cool weather crop, direct seed spinach before the last heavy snows of spring. The melting snow will give it the moisture to germinate. Sprinkle on top of a loamy soil and the snow will push it in. In a high altitude garden, spinach seed can be planted from early spring until late fall, using it as a ground cover between larger plants. In warm climates, direct seed early and late in the season. Works well in a "cut-and-come-again" salad garden, seeds can be planted 1/2-1" deep, 6" apart in a row.

580M -- Bloomsdale Long Standing – Packet contains approx. 500 seeds.

45 Days | Outstanding strain of savoy leaved spinach. Handsome plant with uniform, blistered and crumpled leaves. Excellent freezing variety. Lives up to its name as it is slower to bolt than most spinaches.

Free Ship - Pkt. \$2.60 | 1 Oz. \$4.90 | 1/4 Lb. \$9.70 | 1/2 Lb. \$15.20

Plus Shipping - 1 Lb. \$14.60 | 5 Lb. \$13.20/Lb. | 10 Lb. \$12.80/Lb.

582M -- Early Hybrid No. 7 – Packet contains approx. 500 seeds.

43 Days | Dark green semi-savoy leaves. Good fall planting variety. Recommended for fresh market and processing. Machine harvestable.

Free Ship - Pkt. \$2.60 | 1 Oz. \$6.10 | 1/4 Lb. \$13.80 | 1/2 Lb. \$22.60

Plus Shipping - 1 Lb. \$28.10 | 5 Lb. \$25.30/Lb. | 10 Lb. \$24.60/Lb.

588M -- Nobel Giant Thick Leaved – Packet is approx. 500 seeds.

46 Days | We consider this the best of the thick leaved varieties and recommend it highly for canning, as well as for home and market garden. An enormous yielder. Vigorous, large, spreading plants. Huge thick smooth leaves with pointed tip. Very tender and dark green.

Free Ship - Pkt. \$2.60 | 1 Oz. \$5.00 | 1/4 Lb. \$9.90 | 1/2 Lb. \$15.50

Plus Shipping - 1 Lb. \$15.10 | 5 Lb. \$13.60/Lb. | 10 Lb. \$13.30/Lb.

SQUASH

After the frost danger has passed, you can plant squash. Plant 1-2" deep with plenty of room to grow. Most summer squash, like zucchini, are bush types which will need 3' between plants while vining squash like the winter squash or Tatume will need spaced more apart.

SQUASH -- SUMMER

20U -- Dwarf Summer Crookneck – Packet contains approx. 90 seeds.

50 Days | Uniform size and color. Fruits are attractively warted, grow 10" long x 3 1/2" through the bowl at maturity. Neck curved, skin bright yellow. Good for home and market, yields heavily.

Free Ship - Pkt. \$2.60 | 1 Oz. \$5.40 | 1/4 Lb. \$11.60 | 1/2 Lb. \$18.80

Plus Shipping - 1 Lb. \$21.10 | 5 Lb. \$19.00/Lb. | 10 Lb. \$18.50/Lb.

25U -- Early Prolific Straightneck – Packet contains approx. 90 seeds.

50 Days | to 5" long and until 12" long under good growing conditions. A prolific straight, fairly smooth and delicate creamy yellow. Can be used when 4-5" long and until 12" long under good growing conditions. A prolific producer and money maker for shippers and market growers.

Free Ship - Pkt. \$2.60 | 1 Oz. \$5.40 | 1/4 Lb. \$11.60 | 1/2 Lb. \$18.80

Plus Shipping - 1 Lb. \$21.10 | 5 Lb. \$19.00/Lb. | 10 Lb. \$18.50/Lb.

19U -- Early White Bush Scallop -- Packet contains approx. 90 seeds.

53 Days | The standard summer scallop squash. Also called Pattie Pan, it is popular with shippers as well as home gardeners. Vines are bush type, fruits 3" thick, 8" across. Sweeter and more tender when young. White at maturity.

Free Ship - Pkt. \$2.60 | 1 Oz. \$5.40 | 1/4 Lb. \$11.60 | 1/2 Lb. \$18.80

Plus Shipping - 1 Lb. \$21.10 | 5 Lb. \$19.00/Lb. | 10 Lb. \$18.50/Lb.



37U -- Tatume -- Packet contains approx. 50 seeds.

45-130 Days | A true Calabacita, small Tatume can be used the same as zucchini. The flavor is sweeter and richer. Let squash mature until large and green to use in soups and stews. Fully mature, it becomes a winter squash and stores well. Sprawling, give it plenty of room.

Free Ship - Pkt. \$2.50 | 1 Oz. \$5.40 | 1/4 Lb. \$11.70

Free Ship - 1/2 Lb. \$19.10 | Plus Shipping - 1 Lb. \$21.90

Plus Shipping - 5 Lb. \$19.80/Lb. | 10 Lb. \$19.20/Lb.

26U -- Enterprise Straightneck Hybrid -- Packet is approx. 20 seeds.

41 Days | Erect bush type with straightneck type yellow squash. Very productive vigorous plants with broad dependability. Maintains good quality over many harvests.

Free Ship - Pkt. \$5.70 | 100 Seeds \$14.8 | 500 Seeds \$44.40

Plus Shipping - 1M \$71.60 | 5M \$64.50/M | 10M \$62.70/M

SQUASH -- ZUCCHINI

74U -- Spineless Supreme Hybrid -- Packet is approx. 20 seeds.

45 Days | An improved disease resistant Spineless Beauty. Nearly spineless bush plants grow prolific glossy dark green 6-8" zucchini. Successive plantings 3-4 times over the season provide an all season harvest.

Free Ship - Pkt. \$7.80 | 100 Seeds \$25.60 | 500 Seeds \$82.20

Plus Shipping - 1M \$140.30 | 5M \$126.30/M | 10M \$122.90/M



91U -- Black Beauty -- Packet contains approx. 50 seeds.

62 Days | Bush type that is a continual producer of dark green-black fruit which are cylindrical, long and straight. Squash should be harvested when only a few days old.

Free Ship - Pkt. \$2.60 | 1 Oz. \$5.40 | 1/4 Lb. \$11.60 | 1/2 Lb. \$18.80

Plus Shipping - 1 Lb. \$21.10 | 5 Lb. \$19.00/Lb. | 10 Lb. \$18.50/Lb.

35U – Golden Zucchini – Packet contains approx. 50 seeds.

55 Days | Beautiful, golden skinned fruit with crisp white interior. Excellent raw or cooked. Pretty in any dish. Adds colorful variety to home gardens and farm market displays.

Free Ship - Pkt. \$2.60 | 1 Oz. \$7.50 | 1/4 Lb. \$18.80 | 1/2 Lb. \$31.50

Plus Shipping - 1 Lb. \$44.10 | 5 Lb. \$39.70/Lb. | 10 Lb. \$38.60/Lb.

92U – Grey Zucchini – Packet contains approx. 50 seeds.

42 Days | Very early zucchini variety that excels in cool climates. Attractive mild flavored straight fruits are light green with grey mottling. A good choice for gardens and roadside farm markets.

Free Ship - Pkt. \$2.60 | 1 Oz. \$5.30 | 1/4 Lb. \$11.30 | 1/2 Lb. \$18.20

Plus Shipping - 1 Lb. \$20.10 | 5 Lb. \$18.10/Lb. | 10 Lb. \$17.60/Lb.

17U – Costata Romanesca – Packet contains approx. 50 seeds.

45 Days | An Italian heirloom zucchini with an excellent nut-like flavor. It is popular among chefs and growers for outstanding flavor and texture. Costata Romanesca is medium grey-green, with grey flecks and prominent ribs.

Free Ship - Pkt. \$2.60 | 1 Oz. \$7.00 | 1/4 Lb. \$17.30 | 1/2 Lb. \$29.10

Plus Shipping - 1 Lb. \$40.10 | 5 Lb. \$36.10/Lb. | 10 Lb. \$35.10/Lb.

79U – Round Zucchini – Packet contains approx. 50 seeds.

45 Days | A prolific bush zucchini that performs well even in higher altitudes and cooler climates. Harvest when 3-3 1/2". Strong productive vines. Used as a lighter colored Calabacita, a popular squash used in Southwestern cuisine.

Free Ship - Pkt. \$2.60 | 1 Oz. \$5.30 | 1/4 Lb. \$11.30 | 1/2 Lb. \$18.20

Plus Shipping - 1 Lb. \$20.10 | 5 Lb. \$18.10/Lb. | 10 Lb. \$17.60/Lb.

SQUASH -- WINTER

15U -- Acorn Table Queen – Packet contains approx. 40 seeds.

85 Days | Also known as acorn. An individual sized squash desirable for baking. Trailing vines; fruits acorn-shaped ribbed with thin smooth skin.

Free Ship - Pkt. \$2.60 | 1 Oz. \$5.40 | 1/4 Lb. \$11.70 | 1/2 Lb. \$19.10

Plus Shipping - 1 Lb. \$21.90 | 5 Lb. \$19.80/Lb. | 10 Lb. \$19.20/Lb.



6U -- Bush Table Queen – Packet is approx. 50 seeds.

82 Days | Open pollinated bush acorn makes higher yield than the vining types. Compact plants grow 36" in diameter with 3-8 fruits per plant.

Free Ship - Pkt. \$2.60 | 1 Oz. \$6.20 | 1/4 Lb. \$14.50

Free Ship - 1/2 Lb. \$24.10 | Plus Shipping - 1 Lb. \$31.00

Plus Shipping - 5 Lb. \$27.90/Lb. | 10 Lb. \$27.20/Lb.

8U – Burgess Buttercup – Packet contains approx. 40 seeds.

100 Days | One of the finest eating winter varieties. Turban shaped with many fruit having a prominent “knob” at the blossom end. 4 1/2” deep by 6 1/2” across, weighing a prominent “knob” at blossom end. 4 1/2” deep x 6 1/2” across; weight 4 to 5 Lb. Dark rind with narrow stripes stores well.

Free Ship - Pkt. \$2.60 | 1 Oz. \$6.20 | 1/4 Lb. \$14.50 | 1/2 Lb. \$24.10

Plus Shipping - 1 Lb. \$31.00 | 5 Lb. \$27.90/Lb. | 10 Lb. \$27.20/Lb.

19R – Cushaw -- Green Striped – Packet contains approx. 40 seeds.

100 Days | Crooknecked oblong shaped squash with large bulbous bottom. Vigorous vines, good for the south. Squash avg 12-15 pounds, pale whitish with green stripes.

Free Ship - Pkt. \$2.60 | 1 Oz. \$5.80 | 1/4 Lb. \$13.10 | 1/2 Lb. \$21.60

Plus Shipping - 1 Lb. \$26.50 | 5 Lb. \$23.90/Lb. | 10 Lb. \$23.20/Lb.

14U – Delicata – Packet contains approx. 35 seeds.

100 Days | Cream colored with green stripes from blossom to stem end. Fruit are 6-8” long and 3” in diameter. Attractive variety for home and market.

Free Ship - Pkt. \$2.60 | 1 Oz. \$8.20 | 1/4 Lb. \$21.70 | 1/2 Lb. \$37.10

Plus Shipping - 1 Lb. \$54.70 | 5 Lb. \$49.30/Lb. | 10 Lb. \$47.90/Lb.



5U – Hubbard – Blue – Packet is approx. 35 seeds.

110 Days | Fruit are large, round and globular shaped with a neck at both ends and blue-grey colored. 10” x 15” in size, 12-14 Lb. Rind is thick, hard, coarsely warted with slight ribs. Flesh is thick, orange and sweet flavored.

Free Ship - Pkt. \$2.60 | 1 Oz. \$6.40 | 1/4 Lb. \$15.10

Free Ship - 1/2 Lb. \$25.10 | Plus Shipping - 1 Lb. \$32.80

Plus Shipping - 5 Lb. \$29.60/Lb. | 10 Lb. \$28.70/Lb.

34U – Hubbard – Golden – Packet contains approx. 35 seeds.

90-105 Days | Fruit are hard, moderately warted, orange with tan stripes at blossom end. 8” by 10-12”, 8-12 Lb. Flesh is yellow-orange, thick and sweet. Good for canning and freezing. Popular with market and home gardeners.

Free Ship - Pkt. \$2.60 | 1 Oz. \$6.40 | 1/4 Lb. \$15.10 | 1/2 Lb. \$25.10

Plus Shipping - 1 Lb. \$32.80 | 5 Lb. \$29.60/Lb. | 10 Lb. \$28.70/Lb.

10U – Hubbard -- Warted Chicago – Packet contains approx. 35 seeds.

110 Days | Heavily warted; weighs about 12 Lb, dark slate green. Flesh deep orange-yellow. This classic squash dates from 1894 and is a great storing squash.

Free Ship - Pkt. \$2.60 | 1 Oz. \$6.70 | 1/4 Lb. \$16.20 | 1/2 Lb. \$27.10

Plus Shipping - 1 Lb. \$36.50 | 5 Lb. \$32.90/Lb. | 10 Lb. \$32.00/Lb.



65U -- Pink Banana Jumbo – Packet is approx. 30 seeds.
 105 Days | Fruit growing up to 30" long, cylindrical shape with a hard rind. Thick yellow orange flesh. Great flavor and versatile in the kitchen, sauteed, stewed, baked, cooked or curried it is a feast. Good storage.

Free Ship - Pkt. \$2.60 | 1 Oz. \$6.10 | 1/4 Lb. \$14.00 | 1/2 Lb. \$23.10
Plus Shipping - 1 Lb. \$29.20 | 5 Lb. \$26.30/Lb. | 10 Lb. \$25.60/Lb.

68U -- Turk's Turban – Packet contains approx. 30 seeds.

100 Days | Produces a brilliant array of unusual color combinations. An interesting novelty and a fast selling fall decoration at roadside stands. 8-10" diameter is edible with a good flavor.

Free Ship - Pkt. \$2.60 | 1 Oz. \$9.30 | 1/4 Lb. \$25.60 | 1/2 Lb. \$44.10
Plus Shipping - 1 Lb. \$67.40 | 5 Lb. \$60.70/Lb. | 10 Lb. \$59.00/Lb.



86U -- Vegetable Spaghetti – Packet is approx. 30 seeds.
 100 Days | Low calorie; looks and tastes much like spaghetti. 8-10" long at maturity. Can store for months. Steam, bake or boil, then fluff with fork for a gluten free alternative to pasta.

Free Ship - Pkt. \$2.60 | 1 Oz. \$5.90 | 1/4 Lb. \$13.40
Free Ship - 1/2 Lb. \$22.10 | Plus Shipping - 1 Lb. \$27.40

Plus Shipping - 5 Lb. \$24.70/Lb. | 10 Lb. \$24.00/Lb.



95U -- Waltham Butternut – Packet is approx. 50 seeds.
 95 Days | 7-9" long. Neck is thick and straighter, terminating in round bowl at blossom end. Creamy tan rind, tough and stores well.

Free Ship - Pkt. \$2.60 | 1 Oz. \$5.70 | 1/4 Lb. \$12.80
Free Ship - 1/2 Lb. \$21.10 | Plus Shipping - 1 Lb. \$25.60
Plus Shipping - 5 Lb. \$23.10/Lb. | 10 Lb. \$22.40/Lb.

13U -- Baked Potato Acorn Hybrid – Packet contains approx. 20 seeds.

105 Days | A lovely addition to your winter squash, this tan fleshed acorn adds a nut-like flavor to the dinner table. Squash weigh 1-1 1/2 Lb.

Free Ship – Pkt. \$3.00 | 100 Seeds \$11.50 | 500 Seeds \$32.80
Plus Shipping - 1M \$50.50 | 5M \$45.50/M | 10M \$44.20/M

80U – Small Wonder Spaghetti Hybrid – Packet contains approx. 20 seeds.

90 Days | Beautiful yellow orange spaghetti squash, finally in a personal size. Many 2-3 Lb, 5-6" squash growing on 5-6' vines, producing through the summer. **Free Ship – Pkt. \$6.90 | 100 Seeds \$21.00 | 500 Seeds \$66.10**

Plus Shipping - 1M \$111.10 | 5M \$100.00/M | 10M \$97.30/M

89U -- Acorn Taybelle PM Hybrid – Packet contains approx. 20 seeds.

70 Days | High yield potential of 6-7" acorn squash. Dark green fruit with a semi bush plant. Intermediate resistance to Powdery Mildew.

Free Ship – Pkt. \$3.50 | 100 Seeds \$14.70 | 500 Seeds \$44.10

Plus Shipping - 1M \$71.00 | 5M \$63.90/M | 10M \$62.20/M

SWISS CHARD

While it is a cool weather green, it is not as sensitive to heat as spinach. However, the flavor is better in cooler weather and regular watering. Sow Swiss Chard 2 or 3 weeks before the last spring frost. Plant seeds 1" deep, 4-6" apart in 1 1/2' to 3' rows. Swiss Chard requires rich soils, even moisture and plenty of sunlight.

2T – Fordhook – Packet contains approx. 400 seeds.

50 Days | Broad, dark green, heavily crumpled leaves with white veins and stalks when mature. Loaded with nutrients! Large plant reaching 2" tall.

Free Ship - Pkt. \$2.60 | 1 Oz. \$4.80 | 1/4 Lb. \$9.40 | 1/2 Lb. \$14.70

Plus Shipping - 1 Lb. \$13.70 | 5 Lb. \$12.40/Lb. | 10 Lb. \$12.00/Lb.

1T – Lucullus – Packet contains approx. 200 seeds.

60 Days | Mild, sweet, lightly savoyed leaves with white ribs. 24-30" tall, medium green plants. Handles hot weather well and does not bolt.

Free Ship - Pkt. \$2.60 | 1 Oz. \$4.90 | 1/4 Lb. \$9.60 | 1/2 Lb. \$15.10

Plus Shipping - 1 Lb. \$14.40 | 5 Lb. \$13.00/Lb. | 10 Lb. \$12.70/Lb.



7T -- Ruby Red – Packet contains approx. 200 seeds.

60 Days | Bright crimson stalks with bright green, crumpled leaves. Ornamental in a garden, a super food in the kitchen. Great for market too! Sweetens after a light frost. Keeps on growing into early winter.

Free Ship - Pkt. \$2.60 | 1 Oz. \$4.90 | 1/4 Lb. \$9.60

Free Ship - 1/2 Lb. \$15.10 | Plus Shipping - 1 Lb. \$14.40

Plus Shipping - 5 Lb. \$13.00/Lb. | 10 Lb. \$12.70/Lb.

4T -- Special Large White Ribbed – Packet contains approx. 250 seeds.

60 Days | Extra wide ribs give this chard its name. Delicious, mildly sweet flavor. Heavier yield than many other Swiss Chard varieties. Flavor improves with light frost.

Free Ship - Pkt. \$2.60 | 1 Oz. \$4.70 | 1/4 Lb. \$9.00 | 1/2 Lb. \$14.00

Plus Shipping - 1 Lb. \$12.40 | 5 Lb. \$11.20/Lb. | 10 Lb. \$10.90/Lb.

6T – Rainbow Chard – Packet contains approx. 140 seeds.

60 Days | The prettiest chard! Orange, pink, red, white and yellow stalks. Dress up your Swiss Chard recipes. Easily grown for home use or farm market.

Free Ship - Pkt. \$2.60 | 1 Oz. \$7.50 | 1/4 Lb. \$18.60 | 1/2 Lb. \$30.80

Plus Shipping - 1 Lb. \$42.40 | 5 Lb. \$38.20/Lb. | 10 Lb. \$37.10/Lb.

TOMATILLO

Locate tomatillos in a sunny area with moderately rich, well-drained soil. Tomatillos can be directly sown in warm climates or started indoors 6 to 8 weeks before the last spring frost. Plant the tiny seeds 1/4" deep in a good potting mix. Harden off before transplanting after all danger of frost has passed. Direct seed in warm climates once soil temperatures reach 65°, 2' to 4' apart in rows 4' to 5' wide. Water occasionally, but don't let them get too wet. Harvest when husks are rounded out, but before the fruit turns yellow.



126V – Verde – Packet contains approx. 600 seeds.

65 Days | This husk tomato is perfect for salsa verde. Heavy yields of large fruit. Easy to grow heirloom.

Free Ship - Pkt. \$2.60 | 1/4 Oz. \$13.10 | 1 Oz. \$20.00

Free Ship - 1/4 Lb. \$62.60 | 1/2 Lb. \$109.30

Plus Shipping - 1 Lb. \$184.00 | 5 Lb. \$165.60/Lb.

TOMATOES

Start of the seeds in a potting mix 6 weeks before the last spring frost. Plant 1/4" deep in flats or individual pots. Keep evenly moist while germinating and starting small seedlings. Harden off seedlings and transplant once the weather is warm and calm, once soil temperatures exceed 60° and no frost is expected. In warm areas, tomatoes can be direct seeded. Sow when all danger of frost has passed and soil temperature is 50° or more. Plant 1/4-3/4" deep, 3' to 4' apart in rows 4' to 5' apart.

OPEN POLLINATED TOMATOES

8V – Brandywine -- Red – Packet contains approx. 25 seeds.

85-95 Days | ID | Brandywine is one of the classic large tomatoes, bred in 1885, growing tomatoes as large as a pound on an indeterminate potato leaf.

Free Ship - Pkt \$4.40 | 50 Seeds \$6.10 | 100 Seeds \$8.60 | 500 Seeds \$19.40

Free Ship - 1M \$25.10 | 5M \$22.60/M | 10M \$22.00/M

14V – Brandywine – Pink – Packet contains approx. 25 seeds.

85-95 Days | ID | Brandywine a classic large tomato with an indeterminate potato leaf vine. This rosy pink variety was bred for its great flavor.

Free Ship - Pkt \$4.40 | 50 Seeds \$6.10 | 100 Seeds \$8.60 | 500 Seeds \$19.40

Free Ship - 1M \$25.10 | 5M \$22.60/M | 15M \$22.00/M

Bulk prices are per Lb. or thousand seed count. Burrell Seed Growers Pg. 62

9V – Beefsteak Red – Packet contains approx. 300 seeds.

90 Days | D | An old favorite amongst gardeners. Indeterminate vines produce meaty oblate fruits averaging 12 ounces. Red flesh has a rich tomato flavor that is great for sandwiches and hamburgers.

Free Ship - Pkt. \$2.60 | 1/4 Oz. \$11.60 | 1 Oz. \$17.30 | 1/4 Lb. \$53.20

Free Ship - 1/2 Lb. \$92.60 | Plus Shipping - 1 Lb. \$154.10 | 5 Lb. \$138.70/Lb.



129V -- Burrell's Special – Packet is approx. 200 seeds.

70-75 Days | D | Bushy vines produce large red fruit averaging 8 oz, 2 3/8" in diameter. Good appearance and flavor. Tolerance to Fusarium and Verticillium.

Free Ship - Pkt. \$2.60 | 1/4 Oz. \$8.80 | 1 Oz. \$12.30

Free Ship - 1/4 Lb. \$35.10 | 1/2 Lb. \$59.60

Plus Shipping - 1 Lb. \$93.50 | 5 Lb. \$84.20/Lb.

31V -- Golden Nugget – Packet contains approx. 25 seeds.

55 Days | D | Tiny flavorful yellow tomatoes coming on earlier than any of the other yellow cherry tomatoes. Tomatoes have a high percentage of seedless (parthenocarpic) fruit. Grow well in cooler climates.

Free Ship - Pkt \$4.80 | 50 Seeds \$7.40 | 100 Seeds \$11.20 | 500 Seeds \$27.00

Free Ship - 1M \$38.50 | 5M \$34.70/M | 10M \$33.70/M

47V -- J. Moran – Packet contains approx. 25 seeds.

95 Days | SD | The favorite tomato in our valley for decades. Rich old fashioned tomato flavor with high pulp and few seeds. Superb for sauce and canning. Late sets of large oblate fruit.

Free Ship - Pkt \$4.40 | 50 Seeds \$6.10 | 100 Seeds \$8.60 | 500 Seeds \$19.40

Free Ship - 1M \$25.10 | 5M \$22.60/M | 10M \$22.00/M

128V -- June Pink – Packet contains approx. 25 seeds.

83 Days | SD | An old strain of June Pink with heavy yields of true pink, flavorful large tomatoes. Medium, uniform, smooth tomatoes without cracking. Will set fruit in cool climates.

Free Ship - Pkt \$4.40 | 50 Seeds \$6.10 | 100 Seeds \$8.60 | 500 Seeds \$19.40

Free Ship - 1M \$25.10 | 5M \$22.60/M | 10M \$22.00/M

120V -- Manitoba Early – Packet contains approx. 25 seeds.

65 Days | D | Canadian heirloom bred for the short seasons and cooler weather of the far north. Produces high yields of 4 Oz. 3-4" tomatoes on a determinate vine. Great for containers and greenhouses.

Free Ship - Pkt \$4.40 | 50 Seeds \$6.10 | 100 Seeds \$8.60 | 500 Seeds \$19.40

Free Ship - 1M \$25.10 | 5M \$22.60/M | 10M \$22.00/M

125V -- Patio Choice Yellow – Packet contains approx. 25 seeds.

60 Days | D | A compact bush perfect container gardening. Yields loads of sweet, mild yellow cherry tomatoes. Short vines display bright clusters of up to 100 tomatoes per plant. A delicious ornamental.

Free Ship - Pkt \$4.40 | 50 Seeds \$6.10 | 100 Seeds \$8.60 | 500 Seeds \$19.40

Free Ship - 1M Seeds \$25.10 | 5M Seeds \$22.60/M | 10M \$22.00/M

28V -- Red Cherry Large – Packet contains approx. 600 seeds.

75 Days | ID | Attractive, high quality round fruits about the size of a half dollar. Extensively used for fresh eating and in salads. A big seller in our farm market. Vigorous plants produce heavily over a long period.

Free Ship - Pkt. \$2.60 | 1/4 Oz. \$10.60 | 1 Oz. \$15.70 | 1/4 Lb. \$47.90

Free Ship - 1/2 Lb. \$83.70 | Plus Shipping - 1 Lb. \$138.60 | 5 Lb. \$124.80/Lb.

77V – Roma -- Rio Grande – Packet contains approx. 300 seeds.

80 Days | D | A pear shaped meaty Roma type paste tomato. Determinate vines with 6 Oz. tomatoes with thick walls and a mild flavor. Temperature tolerant and humidity tolerant, great flavor and productive.

Free Ship - Pkt. \$2.60 | 1/4 Oz. \$8.40 | 1 Oz. \$11.90 | 1/4 Lb. \$34.40

Free Ship - 1/2 Lb. \$59.30 | Plus Shipping - 1 Lb. \$94.10 | 5 Lb. \$84.70/Lb.

92V – Roma VF – Packet contains approx. 300 seeds.

76 Days | SD | Also known as Paste Tomato. Red pear shaped, 3" long fruit. Tremendous yield of solid, thick walled tomatoes with a mild flavor. One of the best canning tomatoes. Resists Fusarium Wilt and Verticillium.

Free Ship - Pkt. \$2.60 | 1/4 Oz. \$9.00 | 1 Oz. \$12.80 | 1/4 Lb. \$37.60

Free Ship - 1/2 Lb. \$64.90 | Plus Shipping - 1 Lb. \$104.10 | 5 Lb. \$93.70/Lb.

78V – Rutgers – Packet contains approx. 350 seeds.

75 Days | D | An old standard determinant with traditional flavor. 6-8 oz tomatoes, developed as a partnership between Rutgers University and Campbells in 1934.

Free Ship - Pkt. \$2.60 | 1/4 Oz. \$11.30 | 1 Oz. \$17.10 | 1/4 Lb. \$53.40

Free Ship - 1/2 Lb. \$94.10 | Plus Shipping - 1 Lb. \$158.30 | 5 Lb. \$142.50/Lb.

124V -- Tiny Tim – Packet contains approx. 25 seeds.

60 Days | D | A dwarf tomato that hides generous amounts of tasty cherry tomatoes under potato like leaves. Early, dependable and well suited to patio gardening in pots. Flavorful clusters of tomatoes on a small plant.

Free Ship - Pkt \$5.10 | 50 Seeds \$8.10 | 100 Seeds \$12.60 | 500 Seeds \$30.80

Free Ship - 1M \$45.10 | 5M \$40.60/M | 10M \$39.50/M

55V -- Yellow Pear – Packet contains approx. 25 seeds.

80 Days | ID | One of the and most popular of the yellow tomatoes, this prolific low acid tomato is a summertime treat. Sweet 1-2" pear shaped yellow tomatoes on a strong all season indeterminate vine.

Free Ship - Pkt \$4.00 | 50 Seeds \$4.90 | 100 Seeds \$6.20 | 500 Seeds \$13.90

Free Ship - 1M \$16.00 | 5M \$14.40/M | 10M \$14.00/M

HYBRID TOMATOES

51V -- Better Boy F1 – Packet contains approx. 25 seeds.

71 Days | D | Our favorite hybrid and a superior large bright red tomato. One pound fruits are not unusual and a seasons yield can run 50 Lb. per plant. Resistant to Verticillium, Fusarium Wilts and to root knot nematodes.

Free Ship – Pkt. \$6.10 | 50 Seeds \$10.20 | 100 Seeds \$16.90

Free Ship - 500 Seeds \$49.50 | 1M \$80.10 | 5M \$72.10/M | 10M \$70.10/M

127V -- Carolina Gold F1 – Packet is approx. 25 seeds.

70 Days | D | Large golden tomato similar to a beefsteak size. Sweet mild flavor. Plants grow to about 3'. Uniform ripening low acid tomatoes a great and colorful addition to the table.

Free Ship – Pkt. \$7.30 | 50 Seeds \$13.30 | 100 Seeds \$23.00

Free Ship - 500 Seeds \$73.10 | 1M \$123.80 | 5M \$111.50/M | 10M \$108.40

105V -- Celebrity F1 – Packet contains approx. 25 seeds.

70 Days | D | This strong hybrid produces not only an excellent 8 ounce deep red fruit but offers a wide spectrum of disease resistance, including Tobacco Mosaic Virus. Can be grown as a bush type or staked.

Free Ship – Pkt. \$6.60 | 50 Seeds \$11.70 | 100 Seeds \$19.90

Free Ship - 500 Seeds \$59.50 | 1M \$98.10 | 5M \$83.0/M | 10M \$85.90/M

119V -- DVB 2121 F1 – Packet contains approx. 25 seeds.

75 Days | D | Large beefsteak type does well in hot climates. Large leaves protect the tomatoes from sunburn.

Free Ship - Pkt \$4.80 | 50 Seeds \$6.80 | 100 Seeds \$10.10 | 500 Seeds \$26.80

Plus Shipping - 1M \$39.10 | 5M \$35.20/M | 10M \$34.30/M

114V – Supersugar 100 – Packet contains approx. 25 seeds.

65 Days | ID | A beautiful cherry tomato, with 1" cherry tomatoes on long clusters like necklaces. High resistance to Fusarium wilt and Verticillium wilt.

Free Ship – Pkt. \$6.50 | 50 Seeds \$11.90 | 100 Seeds \$20.30

Free Ship - 500 Seeds \$57.30 | 1M \$93.00 | 5M \$83.70/M | 10M \$81.40/M

57V – Heatmaster F1 – Packet contains approx. 25 seed.

75 Days | D | Heatmaster will set fruit under higher temperatures. Large deep red oblate firm tomatoes. Good overall disease resistance.

Free Ship - Pkt \$8.30 | 50 Seeds \$16.20 | 100 Seeds \$28.90

Free Ship - 500 Seeds \$89.50 | 1M Seeds \$152.10 | 5M \$136.90/M

133V -- Heat Queen F1 – Packet contains approx. 25 seeds.

75 Days | D | Hybrid bush tomato. Very heat and humidity tolerant. Tomatoes growing to 6-8 oz. Compact vines with good cover to protect from burning.

Free Ship - Pkt \$5.70 | 50 Seeds \$9.30 | 100 Seeds \$15.10 | 500 Seeds \$43.40

Free Ship - 1M Seeds \$69.10 | 5M Seeds \$62.20/M | 10M \$60.50/M

118V -- Ruffino's Favorite F1 – Packet contains approx. 25 seeds.

78-80 Days | ID | A large fruit with heirloom flavor and heavy lobes. An indeterminate that is excellent for field or greenhouse. Features rich flavor and high lycopene content. Tolerant to Verticillium Wilt, Fusarium Wilt Race 1, Root Knot Nematode and Stemphyllium.

Free Ship - Pkt \$4.90 | 50 Seeds \$7.50 | 100 Seeds \$11.40 | 500 Seeds \$29.50

Free Ship - 1M \$43.50 | 5M \$39.20/M | 10M \$38.10/M

TURNIPS

Grow turnips similar to beets. Avoid planting turnips too thickly. One pound of seed is sufficient to broadcast sow one acre of land. Prefers loose soils for best growth. Ground temperature needs to be above 40 degrees. Turnips are cool weather crops, plant 2-3 weeks before last frost for spring harvest.

653TN -- Purple Top White – Packet contains approx. 4,000 seeds.

55 Days | Standard home, market and shipping variety. Medium, compact, cut leaved. Roots globular, smooth, bright purple above and white bottom. Can grow 5-6" in diameter. Firm white flesh tender when young.

Free Ship - Pkt. \$2.60 | 1 Oz. \$4.70 | 1/4 Lb. \$8.90 | 1/2 Lb. \$13.40

Plus Shipping - 1 Lb. \$11.00 | 5 Lb. \$9.90/Lb. | 10 Lb. \$9.70/Lb.

656TN – Shogoin – Packet contains approx. 4,000 seeds.

45 Days | Very nice dual-purpose turnip. Eat the globes when young and mild. Enjoy the tops as mild, tender greens.

Free Ship - Pkt. \$2.60 | 1 Oz. \$4.50 | 1/4 Lb. \$8.20 | 1/2 Lb. \$12.40

Plus Shipping - 1 Lb. \$9.40 | 5 Lb. \$8.50/Lb. | 10 Lb. \$8.30/Lb.

COVER CROPS

Cover crops are plants that are planted mainly to cover the soil rather than for the purpose of being harvested. Cover crops protect against soil erosion, adds fertility and other qualities to the soil, as well as protecting against weeds and other pests in the field. All cover crops are by the pound – don't forget shipping.

**Austrian Winter Pea - 1 Lb. \$4.40 | 5 Lb. \$4.00/Lb. | 10 Lb. \$3.90/Lb.
25 Lb. \$3.80/Lb.**

Winter Barley - 1 Lb. \$3.50 | 5 Lb. \$3.20/Lb. | 10 Lb. \$3.10/Lb. | 25 Lb. \$3.00/Lb.

**Common Buckwheat - 1 Lb. \$5.40 | 5 Lb. \$4.90/Lb. | 10 Lb. \$4.80/Lb.
25 Lb. \$4.60/Lb.**

Common Alfalfa - 1 Lb. \$6.80 | 5 Lb. \$6.20/Lb. | 10 Lb. \$6.00/Lb. | 25 Lb. \$5.80/Lb.

**Willow Creek Wheat - 1 Lb. \$6.50 | 5 Lb. \$5.90/Lb. | 10 Lb. \$5.70/Lb.
25 Lb. \$5.60/Lb.**

Jerry Oats - 1 Lb. \$4.00 | 5 Lb. \$3.60/Lb. | 10 Lb. \$3.50/Lb. | 25 Lb. \$3.40/Lb.

**Gulf Ryegrass Annual - 1 Lb. \$5.00 | 5 Lb. \$4.50/Lb. | 10 Lb. \$4.40/Lb. | 25 Lb.
\$4.30/Lb.**

Winter Rye - 1 Lb. \$7.50 | 5 Lb. \$6.80/Lb. | 10 Lb. \$6.60/Lb. | 25 Lb. \$6.40/Lb.

White Dutch Clover - 1 Lb. \$9.60 | 5 Lb. \$8.70/Lb. | 10 Lb. \$8.40/Lb. | 25 Lb. \$8.20/Lb.

**Medium Red Clover - 1 Lb. \$7.00 | 5 Lb. \$6.30/Lb. | 10 Lb. \$6.20/Lb.
25 Lb. \$6.00/Lb.**

**Yellow Blossom Clover - 1 Lb. \$4.20 | 5 Lb. \$3.80/Lb. | 10 Lb. \$3.70/Lb.
25 Lb. \$3.60/Lb.**

Turkey Red Wheat - 1 Lb. \$6.00 | 5 Lb. \$5.40/Lb. | 10 Lb. \$5.30/Lb. | 25 Lb. \$5.10/Lb.

**Field Peas/Oats Mix - 70% Austrian Winter Pea, 30% Oats
1 Lb. \$6.80 | 5 Lb. \$6.20/Lb. | 10 Lb. \$6.00/Lb. | 25 Lb. \$5.80/Lb.**

**Green Manure Mix - 45% Austrian Winter Pea, 50% Oats, 5% Turnip
1 Lb. \$6.80 | 5 Lb. \$6.20/Lb. | 10 Lb. \$6.00/Lb. | 25 Lb. \$5.80/Lb.**

**Post Harvest Mix - 80% Winter Rye, 10% Austrian Winter Pea, 10% Turnip
1 Lb. \$6.80 | 5 Lb. \$6.20/Lb. | 10 Lb. \$6.00/Lb. | 25 Lb. \$5.80/Lb.**

Some seed may be inoculated.

FLOWERS



1FW – Alyssum -- Carpet of Snow – Approx. 2,800 seeds.

A fragrant little annual, just 6" tall but spreading almost 2 foot in diameter. Great for beds, borders and rock work. Shear back when plants become seedy to encourage new blooms.

Free Ship - Pkt. \$2.60 | 1/4 Oz. \$8.00 | 1 Oz. \$11.20

Free Ship - 1/4 Lb. \$31.90 | 1/2 Lb. \$54.90 | Plus Shipping - 1 Lb. \$86.10

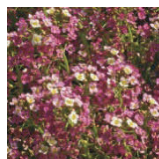

2FW -- Alyssum -- Dwarf Pink – Approx. 2,800 seeds.

Prized for its masses of tiny, fragrant flowers. This annual is perfect for borders. Growing just 2-4" tall, shades of pink makes an excellent edging for your flowerbeds.

Free Ship - Pkt. \$2.60 | 1/4 Oz. \$13.80 | 1 Oz. \$21.10

Free Ship - 1/4 Lb. \$66.30 | 1/2 Lb. \$116.00 | Plus Shipping - 1 Lb. \$196.10

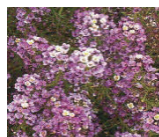

3FW -- Alyssum -- Dwarf Purple – Approx. 2,800 seeds.

Pretty in planters, pots, borders, rock gardens and flowerbeds. Petite purple flowers that grow 2-4" tall. Shades of purple.

Free Ship - Pkt. \$2.60 | 1/4 Oz. \$10.40 | 1 Oz. \$15.30

Free Ship - 1/4 Lb. \$46.30 | 1/2 Lb. \$80.40 | Plus Shipping - 1 Lb. \$132.10



5FW – Asters -- Giant Improved – Approx. 750 seeds.

Flowers are fully double and very large with curled, twisted petals. Long sturdy stems perfect for a cutting garden. 24" tall. **Free Ship - Pkt. \$2.60 | 1/4 Oz. \$5.60 | 1 Oz. \$7.10**

Free Ship - 1/4 Lb. \$17.60 | 1/2 Lb. \$29.30

Plus Shipping - 1 Lb. \$40.10

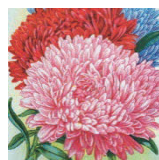

6FW – Asters – Powderpuff – Approx. 750 seeds.

Excellent cut flower. Attractive blossoms, 3-3 1/2" with high crested centers of quilled petals, encircled by broad petals. White, pink, rose, scarlet, violet and lavender tones. 24" tall.

Free Ship - Pkt. \$2.60 | 1/4 Oz. \$6.30 | 1 Oz. \$8.20

Free Ship - 1/4 Lb. \$21.30 | 1/2 Lb. \$36.00 | Plus Shipping - 1 Lb. \$52.10

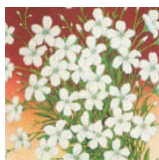

10FW -- Baby's Breath -- Covent Garden – Approx. 2,000 sd.

Cluster of dainty white flowers that enhances bouquets and gardens. Bushy 18-24" plants are cool weather tolerant.

Free Ship - Pkt. \$2.60 | 1/4 Oz. \$4.70 | 1 Oz. \$5.50

Free Ship - 1/4 Lb. \$11.90 | 1/2 Lb. \$19.30

Plus Shipping - 1 Lb. \$22.10



15FW -- Bells of Ireland – Approx. 250 seeds per pkt.

Graceful stems surrounded by 2" apple green flower bells with tiny white flowers inside. Keeps well as a cut flower. Remove leaves to dry as a strawflower. 24-36".

Free Ship - Pkt. \$2.60 | 1/4 Oz. \$9.70 | 1 Oz. \$14.10

Free Ship - 1/4 Lb. \$41.90 | 1/2 Lb. \$72.60

Plus Shipping - 1 Lb. \$118.10

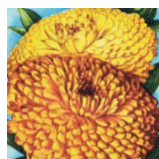

20FW -- Calendula -- Pacific Beauty – Approx. 200 seeds.

Often called a pot marigold, this beauty repels garden pests like aphids and cabbage worms. Blooms of yellow and orange with long straight stems. 18" tall. **Free Ship - Pkt. \$2.60**

Free Ship - 1/4 Oz. \$5.00 | 1 Oz. \$6.10 | 1/4 Lb. \$13.80

Free Ship - 1/2 Lb. \$22.60 | Plus Shipping - 1 Lb. \$28.10



25FW -- Castor Bean – Approx. 10 seeds per pkt.

Grows 4-6' in one season. Exotic, reddish-bronze, large leaved plants with clusters of scarlet flowers. Attracts bees and butterflies. Toxic, keep away from pets & kids.

Free Ship - Pkt. \$2.60 | 1 Oz. \$6.60 | 1/4 Lb. \$15.70

Free Ship - 1/2 Lb. \$26.00 | Plus Shipping - 1 Lb. \$34.10



30 FW -- Celosia -- Forest Fire – Approx. 1,700 seeds.

Large brilliant scarlet plumes, set off by bronze-maroon Can be stripped of leaves and hung to dry. **Free Ship - Pkt \$2.60**

Free Ship - 1/4 Oz \$11.60 | 1 Oz. \$17.30 | 1/4 Lb. \$53.20

Free Ship - 1/2 Lb. \$92.60 | Plus Shipping - 1 Lb. \$154.10



35FW -- Clarkia – Approx. 4,000 seeds per packet.

An easily grown, cool season annual. Fine garden flower excellent for cutting. Stalks of pink, salmon and violet shades. This California wildflower does best with direct seeding. 24" tall. **Free Ship - Pkt. \$2.60 | 1/4 Oz. \$6.60 | 1 Oz. \$8.70**

Free Ship -- 1/4 Lb. \$23.20 | 1/2 Lb. \$39.30

Plus Shipping - 1 Lb. \$58.10

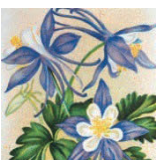

45FW -- Columbine -- Colorado Blue – Approx. 2,000 seeds.

A cool climate perennial that is highly attractive to birds. White petals against blue sepals with golden stamen. The Colorado state flower, growing 24-36" tall.

Free Ship - Pkt. \$2.60 | 1/4 Oz. \$13.60 | 1 Oz. \$21.30

Free Ship - 1/4 Lb. \$69.10 | 1/2 Lb. \$123.40 | Plus Shipping - 1 Lb. \$213.40



46FW – Columbine -- Mckana's Giant – Approx. 2,000 seeds.

A cheery mix of blue, yellow, red and white columbines. Large blooms on plants 24 to 36" tall. Cool weather perennial and a great addition to shady gardens. **Free Ship - Pkt. \$2.60**

Free Ship - 1/4 Oz. \$13.60 | 1 Oz. \$21.30 | 1/4 Lb. \$69.10

Free Ship - 1/2 Lb. \$123.40 | Plus Shipping - 1 Lb. \$213.40



50FW – Coreopsis -- Lanceleaf Yellow – Approx. 750 seeds.

Easily grown golden petaled perennials. Blooms profusely all season long. Flowers the first year is planted early enough in the year. 36" tall. **Free Ship - Pkt. \$2.60 | 1/4 Oz. \$5.60**

Free Ship - 1 Oz. \$7.10 | 1/4 Lb. \$17.60 | 1/2 Lb. \$29.30

Plus Shipping - 1 Lb. \$40.10

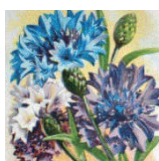

55FW – Cornflower -- Bachelor's Button – Approx. 250 seeds.

The true old fashioned Cornflower of your grandmother's garden in an improved florist strain. Lovely cut flower. 30-36" tall. **Free Ship - Pkt. \$2.60 | 1/4 Oz. \$4.70 | 1 Oz. \$5.50**

Free Ship - 1/4 Lb. \$11.90 | 1/2 Lb. \$19.30

Plus Shipping - 1 Lb. \$22.10



56FW – Cornflower -- Black Eye Susan – Approx. 3,000 seeds.

Golden petals surround a dark brown center brighten a garden all summer long. Great cut flower. Drought tolerant. 12-24". **Free Ship - Pkt. \$2.60 | 1/4 Oz. \$5.80 | 1 Oz. \$7.50**

Free Ship - 1/4 Lb. \$18.80 | 1/2 Lb. \$31.50

Plus Shipping - 1 Lb. \$44.10

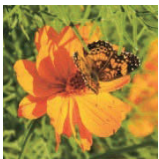

60FW – Cosmos -- Bright Lights – Approx. 300 seeds per pkt.

Lacy foliage and brightly colored large petaled flowers that attract lots of butterflies to your garden. An easy to grow annual. 24-36" **Free Ship - Pkt. \$2.60 | 1/4 Oz. \$5.10**

Free Ship - 1 Oz. \$6.20 | 1/4 Lb. \$14.40 | 1/2 Lb. \$23.80

Plus Shipping - 1 Lb. \$30.10



61FW – Cosmos -- Purity White – Approx. 400 seeds.

Papery white petals on delicate foliage. Brings beneficial insects like lacewings to your garden. Very easy to grow. 18-24". **Free Ship - Pkt. \$2.60 | 1/4 Oz. \$5.60 | 1 Oz. \$7.10**

Free Ship - 1/4 Lb. \$17.60 | 1/2 Lb. \$29.30

Plus Shipping - 1 Lb. \$40.10



62FW – Cosmos – Sensation – Approx. 400 seeds per pkt.

Produces large 4-5" flowers, in shades of pinks, reds and white. Vigorously growing annual that can be direct seeded.

Free Ship - Pkt. \$2.60 | 1/4 Oz. \$5.30 | 1 Oz. \$6.60

Free Ship - 1/4 Lb. \$15.70 | 1/2 Lb. \$26.00

Plus Shipping - 1 Lb. \$34.10

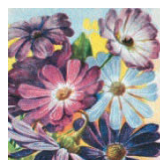

70FW – Daisy -- African – Approx. 750 seeds per packet.

African Daisies grow to 12". Easy to grow, daisy like mixed color flowers. Produces large, colorful blossoms all summer.

Free Ship - Pkt. \$2.60 | 1/4 Oz. \$9.30 | 1 Oz. 13.40

Free Ship - 1/4 Lb. \$39.40 | 1/2 Lb. \$68.20

Plus Shipping - 1 Lb. \$110.10

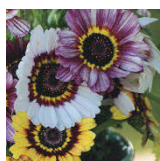

72FW – Daisy -- Merry Mixture – Approx. 450 seeds.

Bright, cheery, Chrysanthemums. Fleshy, almost succulent, deeply cut leaves. New "painted" blooms daily. Annual 24".

Free Ship - Pkt. \$2.60 | 1/4 Oz. \$6.10 | 1 Oz. \$7.80

Free Ship - 1/4 Lb. \$20.10 | 1/2 Lb. \$33.80

Plus Shipping - 1 Lb. \$48.10

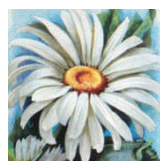

71FW – Daisy -- Alaska Shasta – Approx. 1,200 seeds.

(HP-2 1/2 ft.) Easily grown, enormous daisy-like, white flowers; fine for cutting. Blooms usually July until frost.

Free Ship - Pkt. \$2.60 | 1/4 Oz. \$6.90 | 1 Oz. \$9.30

Free Ship - 1/4 Lb. \$25.10 | 1/2 Lb. \$42.60

Plus Shipping - 1 Lb. \$64.10

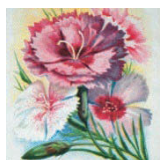

75FW – Dianthus -- Large Flower – Approx. 1,000 seeds.

Surprisingly easy to grow perennial. Clusters of hot pink flowers on long stems. Grey green foliage.

Free Ship - Pkt. \$2.60 | 1/4 Oz. \$11.10 | 1 Oz. \$16.40

Free Ship - 1/4 Lb. \$50.10 | 1/2 Lb. \$87.10

Plus Shipping - 1 Lb. \$144.10

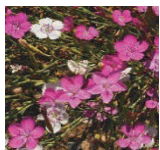

76FW – Dianthus -- Maiden Pinks – Approx. 4,000 seeds.

A mat forming perennial that makes an excellent border. Dark rose, pink and white petals. Does not tolerant extreme heat.

6-16" Free Ship - Pkt. \$2.60 | 1/4 Oz. \$11.10 | 1 Oz. \$16.40

Free Ship - 1/4 Lb. \$50.10 | 1/2 Lb. \$87.10

Plus Shipping - 1 Lb. \$144.10

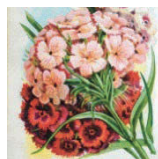

77FW – Dianthus -- Sweet Williams – Approx. 1,500 seeds.

An old-fashioned classic boasting bouquet like clusters of white, pink, purple, red and violet blooms. Biennial. 12-24"

Free Ship - Pkt. \$2.60 | 1/4 Oz. \$5.90 | 1 Oz. \$7.70

Free Ship - 1/4 Lb. \$19.40 | 1/2 Lb. \$32.60

Plus Shipping - 1 Lb. \$46.10

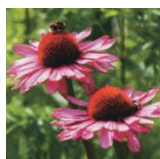

80FW – Echinacea – Purple Coneflower – Approx. 500 seeds.

Daisy like purple flowers up to 6" in diameter that attract bees and butterflies. Good cut flowers grow 24-36" tall.

Free Ship - Pkt. \$2.60 | 1/4 Oz. \$6.10 | 1 Oz. \$7.80

Free Ship - 1/4 Lb. \$20.10 | 1/2 Lb. \$33.80

Plus Shipping - 1 Lb. \$48.10

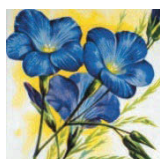

85FW – Blue Flax – Approx. 1,000 seeds per packet.

Bright blue flowers with delicate foliage. A fine perennial that keeps blooming. Sow in autumn or spring in well-drained soil.

24" Free Ship - Pkt. \$2.60 | 1/4 Oz. \$6.40 | 1 Oz. \$8.40

Free Ship - 1/4 Lb. \$21.90 | 1/2 Lb. \$37.10

Plus Shipping - 1 Lb. \$54.10

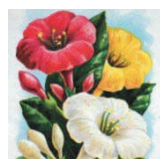

90FW -- Four O' Clock -- Marvel of Peru – Approx. 70 seeds.

Bushy plants that are covered all summer with showy fragrant blossoms in white, yellow, red, violet and pink. 24" tall

Free Ship - Pkt. \$2.60 | 1/4 Oz. \$4.70 | 1 Oz. \$5.50

Free Ship - 1/4 Lb. \$11.90 | 1/2 Lb. \$19.30

Plus Shipping - 1 Lb. \$22.10



95FW – Foxglove – Excelsior – Approx. 8,000 seeds per pkt.

Dramatic spikes of bell shaped flowers that sometimes grow 3' in length. Sow seed each year for the best display. Pink, peach, rose and white blooms that pollinators adore.

Free Ship - Pkt. \$2.60 | 1/4 Oz. \$9.80 | 1 Oz. \$14.30

Free Ship - 1/4 Lb. \$42.60 | 1/2 Lb. \$73.80

Plus Shipping - 1 Lb. \$120.10



105FW – Giant Imperial Larkspur – Approx. 400 seeds.

Thick spikes with delphinium like florets that pollinators adore. Colors include lilac, pink, rose, white, blue and carmine. 4' tall. Plant in later spring, after the last frost.

Free Ship - Pkt. \$2.60 | 1/4 Oz. \$6.30 | 1 Oz. \$8.20

Free Ship - 1/4 Lb. \$21.30 | 1/2 Lb. \$36.00

Plus Shipping - 1 Lb. \$52.10



100FW – Hollyhock – Indian Springs – Approx. 90 seeds.

An old fashion favorite that makes a great background for gardens. Soft to bright pink single flowers on very tall stalks. Grows 6'-8' tall. **Free Ship - Pkt. \$2.60 | 1/4 Oz. \$7.00**
Free Ship - 1 Oz. \$9.40 | 1/4 Lb. \$25.70 | 1/2 Lb. \$43.80
Plus Shipping - 1 Lb. \$66.10

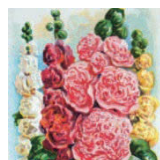

101FW – Hollyhock – Summer Carnival – Approx. 90 sd.

Dramatic stalks of double flowered hollyhocks in pinks, yellows and reds. Tough sturdy plants that tolerate poor soil. 6-8' tall. **Free Ship - Pkt. \$2.60 | 1/4 Oz. \$7.10 | 1 Oz. \$9.60**
Free Ship - 1/4 Lb. \$26.30 | 1/2 Lb. \$44.90
Plus Shipping - 1 Lb. \$68.10

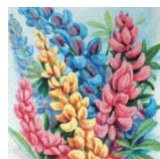

115FW – Lupine Russell – Approx. 100 seeds per packet.

Strong, brilliantly colored stalks are filled with blooms. A showy perennial that boasts a variety of colors. Attracts pollinators. 36" tall. **Free Ship - Pkt. \$2.60 | 1/4 Oz. \$6.50**
Free Ship - 1 Oz. \$8.60 | 1/4 Lb. \$22.60 | 1/2 Lb. \$38.20
Plus Shipping - 1 Lb. \$56.10



120FW – Marigold – Crackerjack – Approx. 500 seeds.

Large uniform flowers in yellow and orange. Compact bushy plants with fernlike foliage and decorative blossoms. Bushes grow to nearly 30". Plants are pest resistant and easy to grow. **Free Ship - Pkt. \$2.60 | 1/4 Oz. \$4.80 | 1 Oz. \$5.70**
Free Ship - 1/4 Lb. \$12.60 | 1/2 Lb. \$20.40
Plus Shipping - 1 Lb. \$24.10



124FW – Marigold – French Sparky – Approx. 500 seeds.

Delightful show over a long season. Blooms are fully double, 1 1/2" across. Yellow, orange flowers with splashes of red. **Free Ship - Pkt. \$2.60 | 1/4 Oz. \$5.20 | 1 Oz. \$6.40**
Free Ship - 1/4 Lb. \$15.10 | 1/2 Lb. \$24.90
Plus Shipping - 1 Lb. \$32.10

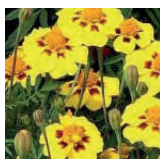

121FW – Marigold – French Dainty – Approx. 500 seeds.

A dwarf Marigold with small, single flowers that are bright yellow with a maroon blotch at the center. 12-18". **Free Ship - Pkt. \$2.60 | 1/4 Oz. \$6.40 | 1 Oz. \$8.40**
Free Ship - 1/4 Lb. \$21.90 | 1/2 Lb. \$37.10
Plus Shipping - 1 Lb. \$54.10

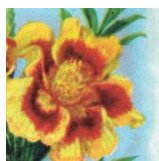

122FW – Marigold – French Naughty – Approx. 500 seeds.

This single marigold is short and compact. The mounds are often wider than they are tall. Bright yellow orange with splashes of red. 6-12" tall. **Free Ship - Pkt. \$2.60**

Free Ship - 1/4 Oz. \$6.40 | 1 Oz. \$8.40 | 1/4 Lb. \$21.90

Free Ship - 1/2 Lb. \$37.10 | Plus Shipping - 1 Lb. \$54.10



123FW – Marigold – Petite – Approx. 500 seeds.

Lilliputian plants start to bloom just 9 weeks from planting seeds. Profuse flowering on small dwarf plants. 6-8" tall.

Free Ship - Pkt. \$2.60 | 1/4 Oz. \$5.80 | 1 Oz. \$7.50

Free Ship – 1/4 Lb. \$18.80 | 1/2 Lb. \$31.50

Plus Shipping - 1 Lb. \$44.10



130FW – Morning Glory – Heavenly Blue – Approx. 100 sd.

Giant flowering climbers with masses of brilliant blue blooms that are 3-4" across. Beautifies a fence during a long season.

Free Ship - Pkt. \$2.60 | 1/4 Oz. \$4.50 | 1 Oz. \$5.20

Free Ship - 1/4 Lb. \$10.70 | 1/2 Lb. \$17.10

Plus Shipping - 1 Lb. \$18.10



131FW – Morning Glory – Scarlett O'Hara – Approx. 90 sd.

Very large wine-red trumpet shaped flowers which open in the morning, fading by the afternoon. Annual, vines growing 10' tall. **Free Ship - Pkt. \$2.60 | 1/4 Oz. \$4.80 | 1 Oz. \$5.70**

Free Ship - 1/4 Lb. \$12.60 | 1/2 Lb. \$20.40

Plus Shipping - 1 Lb. \$24.10



132FW – Morning Glory – Moonflower – Approx. 20 seeds.

Romantic flowers that open in the evening, with blooms 6" across and very fragrant. Best grown on a trellis or fence.

Free Ship - Pkt. \$2.60 | 1 Oz. \$5.20 | 1/4 Lb. \$10.70

Free Ship - 1/2 Lb. \$20.40 | Plus Shipping - 1 Lb. \$24.10



135FW – Nasturtium – Glorious Gleam – Approx. 50 seeds.

Large edible flowers bloom above mounds of round leaves. Beneficial planted among vegetables, as they repel whiteflies, squash bugs, aphids and other such pests. Annual 15" tall.

Free Ship - Pkt. \$2.60 | 1 Oz. \$5.90 | 1/4 Lb. \$13.20

Free Ship - 1/2 Lb. \$21.50 | Plus Shipping - 1 Lb. \$26.10



136FW – Nasturtium – Jewel – Approx. 50 seeds per pkt.

Pretty pest repellent that should be planted in every garden. Peppery flavored edible leaves spice up a sandwich. The spicy flowers brighten a salad. Annual 12" tall.

Free Ship - Pkt.\$2.60 | 1 Oz. \$5.90 | 1/4 Lb. \$13.20

Free Ship - 1/2 Lb. \$21.50 | Plus Shipping - 1 Lb. \$26.10



140FW – Pansy – Swiss Giant – Approx. 400 seeds per pkt.

Extra large round blossoms in a wide color range. Sow inside or hotbed between January and April or directly in garden July to September. Prefers cool weather and shade. 6-8" tall.

Free Ship - Pkt. \$2.60 | 1/4 Oz. \$27.10 | 1 Oz. \$43.90

Free Ship - 1/4 Lb. \$146.30 | 1/2 Lb. \$258.20 | Plus Shipping - 1 Lb. \$452.10

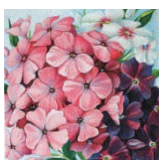

145FW – Phlox Mix – Approx. 400 seeds per packet.

For variety and combination of bright, fresh colors of white, purple, pink and red, phlox are unequalled. Flowers freely all summer. May reseed if conditions are right. 8-20" tall.

Free Ship - Pkt. \$2.60 | 1/4 Oz. \$8.80 | 1 Oz. \$12.50

Free Ship - 1/4 Lb. \$36.30 | 1/2 Lb. \$62.60

Plus Shipping - 1 Lb. \$100.10



150FW – Poppy – California Brilliant – Approx. 1,000 seeds.

Drought tolerant, sunny colored blooms and ferny foliage. 12" tall. Colors include yellow, orange, red, purple, and white.

Free Ship - Pkt. \$2.60 | 1/4 Oz. \$7.40 | 1 Oz. \$10.20

Free Ship - 1/4 Lb. \$28.20 | 1/2 Lb. \$48.20

Plus Shipping - 1 Lb. \$74.10



151FW – Poppy – Iceland Gartford – Approx. 5,000 seeds.

Long stemmed blooms with heavier petals in white, yellow, gold, apricot and orange. Cool climate spring perennial.

Free Ship - Pkt. \$2.60 | 1/4 Oz. \$10.60 | 1 Oz. \$15.70

Free Ship - 1/4 Lb. \$47.60 | 1/2 Lb. \$82.60 | Plus Shipping - 1 Lb. \$136.10

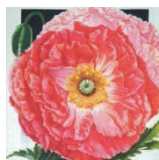

152FW – Poppy – Shirley Double – Approx. 9,000 seeds.

Delicate poppies in shades of pink, rose, white, salmon and crimson. Most blooms are doubles. Self seeding annual.

24-30". **Free Ship - Pkt. \$2.60 | 1/4 Oz. \$6.20 | 1 Oz. \$8.00**

Free Ship - 1/4 Lb. \$20.70 | 1/2 Lb. \$34.90

Plus Shipping - 1 Lb. \$50.10

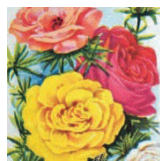

155FW – Portulaca – Rose Moss – Approx. 10,000 seeds.

Thrives in dry sunny spots, where most flowers would perish. Sow in the garden when frost danger has passed. Enjoy a bright display from July until frost. 6-8" tall.

Free Ship - Pkt. \$2.60 | 1/4 Oz. \$11.60 | 1 Oz. \$17.30

Free Ship - 1/4 Lb. \$53.20 | 1/2 Lb. \$92.60 | Plus Shipping - 1 Lb. \$154.10



160FW – Snapdragon – Dwarf Long Spur – Approx. 180,000 sd.

These flowers are perfect for borders and containers, they are annuals. Flowers have long spurs on each tiny little blossom.

Free Ship - Pkt. \$2.60 | 1/4 Oz. \$6.90 | 1 Oz. \$9.30

Free Ship - 1/4 Lb. \$25.10 | 1/2 Lb. \$42.60

Plus Shipping - 1 Lb. \$64.10



161FW – Snapdragon – Tall Long Spur – Approx. 180,000 sd.

Spurred snapdragon with spiked delicate flowers. Sow early spring for blooms of creamy yellow, pink, white and violet. An annual that may reseed if conditions are right. 24" tall.

Free Ship - Pkt. \$2.60 | 1/4 Oz. \$7.50 | 1 Oz. \$10.30

Free Ship - 1/4 Lb. \$28.80 | 1/2 Lb. \$49.30 | Plus Shipping - 1 Lb. \$76.10

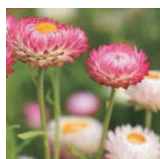

165FW – Strawflower – Dwarf – Approx. 2,000 seeds.

Shorter, more compact plant with slightly smaller blooms than standard strawflowers. Hang upside down for winter bouquets. 15" **Free Ship - Pkt. \$2.60 | 1/4 Oz. \$9.30**

Free Ship - 1 Oz. \$13.40 | 1/4 Lb. \$39.40 | 1/2 Lb. \$68.40

Plus Shipping - 1 Lb. \$110.10



166FW – Strawflower – Tall – Approx. 2,000 seeds per pkt.

Large 2 1/2" flowers on tall stems. White, yellow, orange, pink, red and violet everlasting flowers. Pick before blooms fully open and hang to dry. 36-48" tall. **Free Ship - Pkt. \$2.60**

Free Ship - 1/4 Oz. \$8.80 | 1 Oz. \$12.50 | 1/4 Lb. \$36.30

Free Ship - 1/2 Lb. \$62.60 | Plus Shipping - 1 Lb. \$100.10

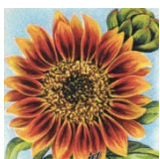

170FW – Sunflower – Autumn Beauty – Approx. 300 seeds.

Beautiful cut flowers in golds, yellows, reds and oranges. A taller branching sunflower that makes a beautiful background or border. **Free Ship - Pkt. \$2.60 | 1 Oz. \$6.10**

Free Ship - 1/4 Lb. \$13.80 | 1/2 Lb. \$22.60

Plus Shipping - 1 Lb. \$28.10

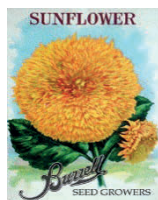

173FW – Sunflower – Sungold Teddybear – Approx. 250 sd.

The showiest of dwarf sunflower varieties, also known as Teddy Bear Sunflower. Large golden double blooms. Bush-like 3' to 4' tall. **Free Ship - Pkt. \$2.60 | 1 Oz. \$6.10**

Free Ship - 1/4 Lb. \$13.80 | 1/2 Lb. \$22.60

Plus Shipping - 1 Lb. \$28.10



171FW – Sunflower – Lemon Queen – Approx. 140 seeds.

Pale lemon-yellow sunflowers with dark centers. Multiple branches great for cut flowers. 6-7' tall makes great borders.

Free Ship - Pkt. \$2.60 | 1 Oz. \$6.00 | 1/4 Lb. \$13.80

Free Ship - 1/2 Lb. \$22.60 | Plus Shipping - 1 Lb. \$28.10



172FW – Sunflower – Mammoth Grey Stripe – Approx. 40 sd

A dramatic accent in any garden. Plant close together in a row for privacy. This edible variety needs protection from the birds if you want some seeds. 9'. **Free Ship - Pkt. \$2.60**

Free Ship - 1 Oz. \$4.80 | 1/4 Lb. \$9.40 | 1/2 Lb. \$14.90

Plus Shipping - 1 Lb. \$14.10

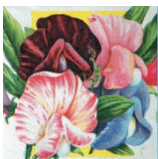

175FW – Sweet Pea – Knee High – Approx. 25 seeds.

Low growing bushlike habit great for small gardens and window boxes. Extended blooming time, ruffled pink, white purple and red flowers. 18-24". **Free Ship - Pkt. \$2.60**

Free Ship - 1/4 Oz. \$6.70 | 1 Oz. \$8.90 | 1/4 Lb. \$23.80

Free Ship - 1/2 Lb. \$40.40 | Plus Shipping - 1 Lb. \$60.10



176FW – Sweet Pea – Royal Family – Approx. 75 seeds.

Trellis this vine of lavender, pink, purple, red, salmon and white ruffled blooms. Thrives in cool weather. 36-48" tall.

Free Ship - Pkt. \$2.60 | 1/4 Oz. \$6.20 | 1 Oz. \$8.00

Free Ship - 1/4 Lb. \$20.70 | 1/2 Lb. \$34.90

Plus Shipping - 1 Lb. \$50.10



180FW – Texas Bluebonnet – Approx. 140 seeds per pkt.

A field of Bluebonnets is a spectacular sight. Bright blue blooms with white buds on the tip of the spike. These beauties prefer sandy, well-drained soil with at least six hours of sun per day. 36". **Free Ship - Pkt \$2.60 | 1/4 Oz. \$9.60**

Free Ship - 1 Oz. \$13.90 | 1/4 Lb. \$41.30 | 1/2 Lb. \$71.50

Plus Shipping - 1 Lb. \$116.10



185FW – Viola – Johnny Jump Up – Approx. 1,000 seeds.

Living up to their name, they pop up all over. Bright little purple faces with yellow centers. They prefer cool weather, but are more heat and drought tolerant than pansies. 8-20"

Free Ship - Pkt. \$2.60 | 1/4 Oz. \$11.20 | 1 Oz. \$16.60

Free Ship - 1/4 Lb. \$50.70 | 1/2 Lb. \$88.20 | Plus Shipping - 1 Lb. \$146.10

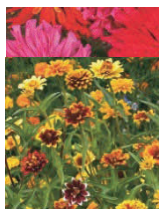

637Z – Cactus Flower Zinnia – Approx. 300 seeds per pkt.

3-6" blooms of pink, yellow, orange, red and violet with quilled petals. Bush like plants that can be trimmed back for a more compact shape. Stunning in a flower arrangement. 30-40" tall. **Free Ship - Pkt. \$2.60 | 1 Oz. \$8.40 | 1/4 Lb. \$21.90**

Free Ship - 1/2 Lb. \$37.10 | Plus Shipping - 1 Lb. \$54.10

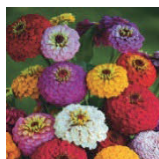

515Z – Lilliput Mix Zinnia – Approx. 350 seeds per packet.

The same dazzling colors of our larger zinnias in a smaller size. Blooms are 1.5-2" across, growing 12-18" tall. Lilliputs attract beneficial insects and perks up a vegetable garden.

Free Ship - Pkt. \$2.60 | 1 Oz. \$7.30 | 1/4 Lb. \$18.20

Free Ship - 1/2 Lb. \$30.40 | Plus Shipping - 1 Lb. \$42.10

401Z – Persian Carpet Zinnia – Approx. 150 seeds per packet.

Also known as Mexican zinnias, these stunners come in a variety of warm colors and patterns. Yellows, golds, oranges and deep reds with incredible detailing. Heat, wind and drought resistant. 16" tall.

Free Ship - Pkt. \$2.60 | 1/4 Oz. \$11.10 | 1 Oz. \$16.40 | 1/4 Lb. \$50.10

Free Ship - 1/2 Lb. \$87.10 | Plus Shipping - 1 Lb. \$149.10

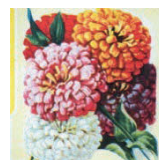

722Z – Thumbelina Mix Zinnia – Approx. 350 seeds per pkt.

Wonderful in borders, containers or as an appealing accent. Easy to grow annuals preferring warm weather. 3-6" tall.

Free Ship - Pkt. \$2.60 | 1 Oz. \$10.70 | 1/4 Lb. \$30.10

Free Ship - 1/2 Lb. \$51.50 | Plus Shipping - 1 Lb. \$80.10

California Giant Zinnia Single Colors – Approx. 350 seeds per packet.

Cherry – Medium Pink – 107Z

Daffodil – Canary Yellow – 113Z

Orange King – Dark Orange – 159Z

Purity – White – 165Z

Scarlet King – Cherry Red – 130Z

Violet Queen – Dark Violet – 182Z

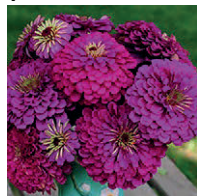

Free Ship - Pkt. \$2.60 | 1 Oz. \$8.00 | 1/4 Lb. \$20.70 | 1/2 Lb. \$34.90

Plus Shipping - 1 Lb. \$50.10



151Z – California Giant Zinnia Mix – Approx. 350 seeds.
3' tall zinnias, with 4-5 " blooms in a mix of colors. Fast growing with a long blooming season, zinnia make great cut flowers.

Free Ship - Pkt. \$2.60 | 1 Oz. \$7.30 | 1/4 Lb. \$18.20

Free Ship - 1/2 Lb. \$30.40 | Plus Shipping - 1 Lb. \$42.10

Giant Dahlia Zinnia Single Colors

Canary Bird – Canary Yellow – 313Z

Luminosa – Rose Pink – 342Z

Oriole – Golden Orange – 359Z

Polar Bear – White – 365Z

Royal Purple – Dark Violet – 382Z

Will Rogers – Bright Red – 301Z



Free Ship - Pkt. \$2.60 | 1 Oz. \$8.00 | 1/4 Lb. \$20.70 | 1/2 Lb. \$34.90

Plus Shipping - 1 Lb. \$50.10

351Z – Giant Dahlia Zinnia Mix – Approx. 350 seeds per packet.

A stunning mix of all the colors that really brighten up a landscape. 3' zinnias, often planted in bunches. **Free Ship - Pkt. \$2.60 | 1 Oz. \$7.30 | 1/4 Lb. \$18.20**

Free Ship - 1/2 Lb. \$30.40 | Plus Shipping - 1 Lb. \$42.10

WILDFLOWER MIXES – See website for varieties in mixes

200FW – BIRD/ BUTTERFLY MIX

Provides seeds and nectar to songbirds, hummingbirds, and butterflies.

Free Ship - Pkt. \$2.60 | 1 Oz. \$8.90 | 1/4 Lb. \$23.80 | 1/2 Lb. \$40.40

Plus Shipping - 1 Lb. \$60.10

205FW – DRY MIX

For areas receiving 10-30" of rainfall per year and below 7,000 feet in elevation. Can also be grown in moist areas that have well drained soil.

Free Ship - Pkt. \$2.60 | 1 Oz. \$8.70 | 1/4 Lb. \$23.20 | 1/2 Lb. \$39.30

Plus Shipping - 1 Lb. \$58.10

215FW – MIDWEST MIX

Plant in IL, IN, IA, KS, KY, MI, MN, MO, NE, OH, WI, MAN, and ONT.

Free Ship - Pkt. \$2.60 | 1 Oz. \$8.70 | 1/4 Lb. \$23.20 | 1/2 Lb. \$39.30

Plus Shipping - 1 Lb. \$58.10

220FW – MOUNTAIN MIX

For elevations about 7,000 ft. **Free Ship - Pkt. \$2.60 | 1 Oz. \$8.90**

Free Ship - 1/4 Lb. \$23.80 | 1/2 Lb. \$40.40 | Plus Shipping - 1 Lb. \$60.10

225FW – POLLINATOR MIX

A mix of western wildflowers supporting birds, butterflies and other pollinators. **Free Ship - Pkt. \$2.60 | 1 Oz. \$6.60 | 1/4 Lb. \$15.70**

Free Ship - 1/2 Lb. \$26.00 | Plus Shipping - 1 Lb. \$34.10

230FW – ROCKY MOUNTAIN MIX

Mixture species native to the Rocky Mountains, suitable for higher elevations.

Free Ship - Pkt. \$2.60 | 1 Oz. \$6.70 | 1/4 Lb. \$16.00 | 1/2 Lb. \$26.50

Plus Shipping - 1 Lb. \$35.10

240FW – TEXAS OKLA MIX

Wildflowers native to the states of Texas and Oklahoma.

Free Ship - Pkt. \$2.60 | 1 Oz. \$8.90 | 1/4 Lb. \$23.80 | 1/2 Lb. \$40.40

Plus Shipping - 1 Lb. \$60.10

235FW – SHADY MIX

For areas with filtered sunlight or 4 hours of direct sunlight.

Free Ship - Pkt. \$2.60 | 1 Oz. \$8.20 | 1/4 Lb. \$21.30 | 1/2 Lb. \$36.00

Plus Shipping - 1 Lb. \$52.10

GARDENING TOOLS



3TL – Onion Sheep/Shears

An indispensable harvest tool. Heavy Duty, carbon steel, double-bow sheep shears. Also used for trimming plants, and topping onions. Blades are 6.5".

Each \$19.95 Plus Shipping. (Weight 12 oz.)

K102 – Garden Harvest Stainless Knife

Lightly serrated knife for harvesting.

K101M – 6.5" Melon Stainless Hook Knife

For harvesting watermelons, squash and more.

K101 – 7.5" Curved Stainless Hook Knife

For harvesting melons, squash and more.

K101NS – 6.375" Non-Serrated Stainless Hook Knife

A non-serrated version of our K101

All Knives \$5.20 Each + Shipping (Wt. 2 oz) \$45.75/Dozen + Shipping (Wt. 1.5 Lb.)





K114 – Field Harvest Knife

7.25" Stainless steel blade. Bright orange handle. Used for broccoli, cauliflower and cotton sampling.

\$9.75 Each + Shipping (Wt. 5 oz)

\$99.75/Dozen + Shipping (Wt. 3.75 Lb.)



GA401 – Planting Dibber

This planting dibber allows you to form perfect planting holes. Gradient measurements on the shaft allow precise depth placement. Features heavy duty plastic 9 1/2 in. shaft and 5 in. T- handle. Overall length is 11".

\$6.95 + Shipping (Weight 6 Oz.)



575G – Garden Hoe by Prohoe

The "Right" Size Hoe-This is a wonderful all-purpose hoe. The head of the hoe is 5.75" wide. The handle is 1 1/4" wide with a choice of 54" or 60" length. The hoe is sharp on all three sides and may be turned on its side to get into tight places.

\$49.70 + \$10.50 Shipping



40F – Prohoe Field Hoe

Wood Handled Field Hoe-This rugged 4" wide field hoe will take care of large weeds, cut sprouts off of a stump, tear up sod, till the garden, or dig a trench. The head and 60" handle will stay together and the head will neither bend or break.

\$52.50 + \$10.50 Shipping



70F – Wood Handled Field Hoe

The quality steel is just the beginning. The ferrule is welded directly to the 7" wide head, and a rivet and adhesive in addition to a pressure fit secure the handle to the head. It can be used to break sod, cultivate crops, or clear waste trees up to 1" diameter. 60" handles.

\$52.50 + \$10.50 Shipping



40G – Tough But Dainty Hoe

This 4" wide hoe is great for getting in small areas. Turn it on its side and you have a triangle hoe. It is available on our 1-1/4" diameter 60" straight-grained Ash handle.

\$49.70 + \$10.50 Shipping

B112 – Banana Knife

5" curved stainless steel blade, blade reverse sharpened for better cutting through layers like cabbage, onions or banana stalk.

\$9.95 Each + Shipping (Wt. 3 oz)



11TL – High Wheel Cultivator

Made of a light weight but strong tubular metal frame and a 24 " wheel for easy handling. 3 position adjustable handles. Includes a twin sided furrow plow, a moldboard plow, and a five-tine cultivator.

\$154.95 Free Shipping

1TL – Earthway® Precision Garden Seeder

Make fast work with this low cost, yet reliable planter. Sows most garden seeds accurately. Lightweight and easy to handle. Resistant to corrosion and rust. Furnished with six separate seed plates.

\$159.95 Free Shipping



1TL2 – Set of Six Standard Plates

(Radish, Small Pea & Bean, Medium Sweet Corn, Large Pea, Beet & Okra, and Fine Seed Plate) -- **\$40.00 Free Shipping**

1TL3 – Optional Plate Set

(Broccoli, Popcorn, Lima Bean, Cucumber and Light Small Seed)

\$37.50 Free Shipping

Check our Website www.burrellseeds.com for More Garden Tools, Seeds and advice.



Or scan here to go straight to the website.

PLANTING TIME OUTDOOR

VARIETY	NORTH	SOUTH
Asparagus	Early Spring	Autumn or Early Spring
Beans, Bush	April to July	Feb, April, Aug, Sept.
Beans, Pole	May and June	Late Spring
Broccoli	March and April	January to July
Brussels Sprouts	May and June	June and July
Cabbage, Early	March and April	October to December
Cabbage, Late	May and June	June and July
Cantaloupe	April to June	February to April
Carrot	April to June	March, April, Sept.
Cauliflower	April to June	Jan, Feb, June
Celery	May and June	August and October
Collards	Late Spring	May and June
Corn, Sweet	May to July	February to April
Cucumber	April to July	Feb, March, Sept.
Eggplant	April and May	February to April
Endive	April, July	February to April
Kale	March, April, Aug, Sept.	October to February
Kohlrabi	March to May	September to May
Leek	March to May	May to September
Lettuce	March to September	September to March
Muskmelon	April to June	February to April
Mustard	March to May, September	Autumn or Early Springs
Okra	May and June	February to April
Onion, Seed	April to May	October to March
Parsley	Early Spring	Sept. to May-Sept.
Parsnip	Early Spring	February and March
Peas	March to June	September to April
Pepper	May and June	Early Spring
Pumpkin	May to July	April and May
Radish	March to September	September to April
Rutabaga	June to July	August and September
Salsify	Early Spring	Early Spring
Spinach	Sept. to Early Spring	September to March
Squash, Summer	April to June	Spring
Squash, Winter	May to July	Spring
Tomatoes	May to June	March and April
Turnip	April to August	August to October
Watermelon	May and June	March to May

SEED REQUIRED CHART

VARIETY	SEED			PLANTING		
	100 Ft.	Per Acre	Per Acre	Apart	Between	Depth of
	Row Direct		Direct	Row	Rows	Planting
	Seeded		Seeded			
Beans, Bush	1 lb.		60 Lb.	2-4"	18-24	1-2"
Beans, Pole	1/2 lb.		30 Lb.	6-8"	36-48	1-2"
Beets & Chard	1 oz.		10-16	1-4	18-24	3/4-1"
Broccoli	1/4 oz.	4 oz.	2 Lb.	18-24"		1/2"
Brussels	1/4 oz.	4 oz.	2 Lb.	12-24"		1/2"
Cabbage	1/4 oz.	4 oz.	2 Lb.	12-24"		1/2"
Carrot	1/2 oz.		2 Lb.	1-3"	18-24	1/2"
Cauliflower	1/4 oz.	4 oz.	2 Lb.	18-24"		1/2"
Celery	1/4 oz.	4 oz.	1 lb.	4-8"	20-48	1/8"
Corn, Sweet	1/4 oz.		10 Lb.	4-6"	30-48	1-2"
Cucumber	1/2" oz.		3 Lb.	1-3'	3-6'	1-2"
Dill			5 Lb.	4-8"	18-37	1/4"
Eggplant	1/8 oz.	4 oz.	2 Lb.	18-24"		1/4-1/2"
Endive	1 oz.	1 Lb.	4 Lb.	8-12"		1/2"
Lettuce	1/2 oz.	1 Lb.	3 Lb.	2-3'	12-18	1/2"
Muskmelon	1 oz.		3 Lb.	2-3'	6-8'	1-2"
Mustard	1/4 oz.		4 Lb.	4-8"	12-24	1/4"
Okra	2 oz.		8 Lb.	12-24"		1"
Onion	1 oz.		2 Lb.	2-4"	18-30	1/2-1"
Parsley	1/4 oz.		3 Lb.	4-8"	12-18	1/8"
Parsnip	1/2 oz.		3 Lb.	3-4"	18-24	1/4-1/2"
Peas	1 lb.		80-120	1-3"	24-36	1-2"
Pepper	1/8 oz.	4 oz.	2 Lb.	15-18"		1/4-1/2"
Pumpkin	1/2 oz.		4 Lb.	3-4'	8-12	1-2"
Radish	1 oz.		10 Lb.	1"	12-18	1/4-1/2"
Rutabaga	1/4 oz.		2 Lb.	6-8"	18-24	1/2-1"
Salsify	1 oz.		8 Lb.	2-4"	18-24	1/2-1"
Spinach	1 oz.		15 Lb.	3-6"	12-18	1/2-1"
Squash,	1/2 oz.		4 Lb.	3-4'	3-4'	1-2"
Squash,	1/2 oz.		2 Lb.	3-4'	6-9'	1-2"
Tomatoes	1/8 oz.	2 oz.	2 Lb.	2-6'	3-7'	1/4-1/2"
Turnip	1/8 oz.		2 Lb.	3-4"	12-24	1/4-1/2"
Watermelon	1 oz.		3 Lb.	2-3'	6-8'	1-2"
Zinnia	1 oz.		2 Lb.	10"	30-36"	1/2"

APPROXIMATE SEED COUNTS

Variety	Per oz.	Per Lb.
Artichoke	735	11,760
Asparagus	1,518	24,288
Beans, Bush	25 to 75	400 to 1,200
Beans, Lima	100 to 125	1,600 to 2,000
Beans, Pole	100 to 125	1,600 to 2,000
Beet	1,600	25,600
Broccoli	9,000	144,000
Cabbage	9,000	144,000
Cantaloupe	1,000 to 1,300	20,800
Carrot	23,000	368,000
Cauliflower	9,000	144,000
Collards	9,000	144,000
Celery	72,000	1,125,000
Corn, Sweet	120 to 180	1,920 to 2,880
Cucumber	1,100	17,600
Dill	23,000	368,000
Eggplant	6,500	104,000
Endive	27,000	432,000
Kale	9,000	144,000
Lettuce, Leaf	31,250	500,000
Lettuce, Head	25,000	400,000
Mustard	15,000	240,000
Okra	500	8,000
Onion	8,500	136,000
Onion, Bunching	12,500	200,000
Parsley	18,500	296,000
Parsnip	12,000	192,000
Peas	90 to 175	1,440 to 2,800
Pepper	4,500	72,000
Pumpkin	100 to 300	1,600 to 4,800
Radish	2,500	40,000
Rutabaga	12,000	192,000
Spinach	2,800	44,800
Squash, Summer	300	4,800
Squash, Winter	120	1,920
Tomatoes	9,000 to 9,700	155,000
Turnip	15,000	240,000
Watermelon, Large Seeded	300	4,800
Watermelon, Small Seeded	650	10,400
Zinnia	3,100	50,000

PLANTS PER ACRE

Distance apart	# of Plants
12" x 1"	522,720
12" x 3"	174,240
12" x 12"	43,560
16" x 1"	392,040
18" x 1"	348,480
18" x 3"	116,160
18" x 12"	39,040
18" x 18"	19,360
20" x 1"	313,635
20" x 20"	15,681
24" x 1"	261,360
24" x 18"	15,520
24" x 24"	10,890
30" x 1"	209,088
30" x 6"	34,848
30" x 12"	17,424
30" x 16"	13,068
30" x 20"	10,454
30" x 24"	8,712
30" x 30"	6,970
30" x 3"	58,080
36" x 12"	14,520
36" x 18"	9,680

Distance apart	# of Plants
36" x 36"	4,480
42" x 42"	12,446
42" x 24"	6,223
42" x 36"	4,148
48" x 12"	10,890
48" x 18"	7,790
48" x 24"	5,445
48" x 30"	4,356
48" x 36"	3,630
48" x 48"	2,723
60" x 36"	2,901
60" x 48"	2,178
60" x 60"	1,743
8' x 1'	5,445
8' x 3'	1,815
8' x 8'	680
10' x 1'	4,356
10' x 6'	726
10' x 10'	435
12' x 1'	3,630
12' x 5'	736
12' x 12'	302
16' x 1'	2,722

Shipping Rates for -Plus Shipping-	TOTAL WEIGHT	ADD:
1-5 Lbs.	\$9.25	
6-10 Lbs.	\$14.50	
11-20 Lbs.	\$20.75	
21-30 Lbs.	\$26.00	
31-50 Lbs.	\$32.25	
51-75 Lbs.	\$45.75	
75+ Lbs.	Call to arrange shipping	

Most orders over 1 Lb. will ship USPS priority!

Orders over 25 Lb. may ship UPS.

Please specify if you prefer UPS in your area.

Rates Subject to Change

Burrell Seed Growers LLC

Rocky Ford Seed House • Since 1900

PO Box 150 | Rocky Ford, CO 81067

Order your seeds early for your flower, herb, fruit & vegetable gardens!

Bulk prices are per Lb. or thousand seed count. Burrell Seed Growers Pg. 86